The Fort Wayne Sentinel.

ESTABLISHED 1833. TUESDAY, JANUARY 29, 1889. PRICE TWO CENTS

GEORGE

DE WALD

AND

COMPANY.

CORSETS!

We are Offering a Full Line of the Celebrated

"J. B." Corsets.

None Genuine Except Those Stamped "J. B."

GEORGE -:- DEWALD

—AND—

COMPANY,

Calhoun and Columbia Sts

To Fill Carpenter's Seat.

INDIANAPOLIS, Jan. 29.—The governor has issued a writ for a special election to be held Tuesday, February 12, in the counties of Decatur and Shelby, to fill the vacancy in the senate for that district occasioned by the unseating of S. J. Carpenter.

2c Found Reduction on Coffee.

Best roasted Rio, 21c pound.

Jersey, Dannemiller, Levering, Anchor and Victor Coffee 22c pound.

FRUIT HOUSE.

MAHOGANY,

CHERRY,

WALNUT,

OAK.

Time was when a furniture store was complete if it had a decent supply of walnut goods on hand. But modern taste very sensibly demands that we stop furnishing our rooms on the plan on which charitable institutions are clothed—all alike.

A dull uniformity of black walnut furniture has given way to an attractive variety of wood in which oak and cherry take the lead.

The store that keeps up with the times now must place its customers at least four ordinary stocks of goods in as many different kinds of woods.

No establishment in town has so much room in which to do this, or so many facilities for doing it well, as the Foster Furniture Company, at Lafayette, Fort Wayne and Terre Haute.

ELEGANT

NEW STYLES

—OF—

BED ROOM SUITES.

One hundred different styles to select from in Walnut, Cherry, Oak and Mahogany.

FANCY SILK

PLUSH CHAIRS.

New variety to select from. Rattan Chairs and Leather chairs in newest designs.

Headquarters for Baby Carriages.

FOSTER

Furniture Company.

GETTING SERIOUS!

The New York Street Car Strike Assumes a Lively Phase—The Police Use Their Clubs on the Rioters.

NEW YORK, Jan. 29.—Nearly three years has elapsed since New Yorkers have been forced to walk to business through a tie-up of the surface roads. The last tie-up in June, 1886, was a disastrous one for the men. For some time past the men have been quietly preparing to renew the struggle and in accordance with a decision reached last evening nearly all the roads were tied up this morning.

The men some two weeks ago made a demand on the companies for $2 per day for ten hours work in twelve consecutive hours. No reply was received hence the tie up. The men in a long address to the public set forth their grievances and ask its support.

The strikers comprise the employes of the First, Second, Fourth, Sixth, Eighth and Ninth avenues, Broadway, University place, Belt, Dry Dock, Avenue B., Avenue D., Courtland street, Grand street, Forty-second street, Central Cross-town, Chambers street, Avenue C., Boulevard, St. Nicholas avenue and 110th street, Harlem, Morrisiana and Fordham, 138th street and Port Morris lines. The Third avenue, Twenty-third street, Fourteenth street, Bleecker street and Christopher street lines have not been "tied up."

The strikers this morning are assembled in groups on the street corners along the roads of the various lines and at the stables of the car companies awaiting developments. Pickets have been thrown out in all directions to intercept and question all men who may approach the headquarters of the "tied-up" lines on the suspected errand of taking a striker's place.

An attempt was made to take out a car on the Grand street line. A large crowd had gathered. All were in sympathy with the strikers, and their presence and cries tended to increase the excitement. John Mahoney drove the car. He is a clerk in the office of the company, and is the same man who took out the first car during the last strike on this line. A policeman mounted the platform by the side of Mahone.

At last the car started and the crowd followed. As it passed the corner of Goerick street a truck was tossed across the track. The truck was finally removed and the car proceeded. Between Rilga and Pitt streets it was again stopped by the placing of another truck on the track. At the corner of Grand and Attorney streets another wagon was overturned on the track. Here the mob made a dash for the car. The police ordered the crowd to stand back and drew their clubs. For a time the mob wavered, but it soon began to advance again.

Suddenly the horses were unhitched. They were given a sharp blow and started off on a run. The car was raised and thrown across the track. Meantime the police were in a hand-to-hand conflict with the mob, and the blows of the locust could be heard on all sides as they descended upon the heads of the rioters.

In a few moments the crowd began to scatter and it was finally driven off. The policemen had gained the day.

One of the ring leaders, Charles Flannigan, a driver, was arrested. The crowd demanded his release, but the police surrounded him and took him to the Delancey street station house, where he was charged with upsetting a car, and was locked up.

While this was going on the car was righted, the horses recaptured and hitched to it, and it was returned to the stables. No more violence was attempted. Superintendent White, of the road, said he would make another attempt to send a car over the route in the course of the day.

While the police were trying to extricate the car from the hands of the mob at Grand and Attorney streets, the residents in the neighborhood were busily engaged in obstructing the track.

Shortly after 10 o'clock the officers of the Sixth avenue railroad asked for police protection in running one of their cars over the road. The request was granted and it is thought a policeman will be compelled to do the driving.

About 8 o'clock Robert Jay, twenty-four years of age, of 116 East Forty-second street, in some manner made himself objectionable to the men gathered at the Thirty-third street stables of the Fourth avenue road and he was badly beaten.

Superintendent Murray and Inspector Williams started for the Sixth avenue railroad stables at 10:30 to witness the starting of the car the company seemed so anxious to run.

Superintendent Murray said this morning: "I propose to protect every railroad company's property. They have a right to ask protection, and I am prepared to protect every line in operating its road."

No reports of serious trouble had been received at police headquarters up to 10 o'clock.

The superintendent reported the following roads as running and O. K: Bleecker street line, Twenty-third street line, Thirty-fourth street line, Christopher and Eighth street line, Third avenue line, Cable road One-hundred and twenty-fifth street line.

The Atlantic avenue railroad company has decided not to run any cars at present, and as long as no attempt is made to put any of the cars on the road, it is not likely that there will be any serious trouble. The Thirteenth, Fourteenth and Fifteenth regiments of military will be called out at any time Police Commissioner Bell may think it necessary.

Inspector Williams, with seventy-five policeman and a patrol wagon, were all on hand at the stables of the Sixth avenue road this morning to help run the first car over the Sixth avenue line, and, although considerable rioting was done, the cars were run, the police driving the crowds away along the route where violence was attempted.

GEN. LEW BLAIR.

He Has a Big Suit Before Judge Chapin at Angola.

ANGOLA, Ind., Jan. 29.—An important suit is being tried here, which is attracting great interest, and presents some peculiar features. Gen. L. J. Blair brought suit against the estate of Alonzo Lockwood to recover $6,000. Lockwood was a wealthy citizen of DeKalb county, who died about two years ago. Blair's claim is founded on two receipts for $2,000, dated in 1866, which were given to Blair by the deceased. He claims the receipts were for money loaned while he was county treasurer, and produces two witnesses who testify that in January, 1866, Lockwood paid Blair on the claim $100 in money, and promised to pay the balance. The defense claim the receipts were given for money which Blair owed Lockwood; that Lockwood, who was worth $250,000, was a money lender, and not a borrower; that Blair has been notoriously insolvent for twenty years, and if such an obligation existed Blair would have collected it years ago. Eight attorneys are engaged by both sides, and witnesses from Washington and five different states are in attendance. Judge A. A. Chapin, of Fort Wayne, is presiding in the case.

UNHAPPY SAMOA.

Her People Are Fighting for Their Freedom.

NEW YORK, Jan. 29.—Consul General S. E. Wall, of Samoa, who has been before the senate committee telling what he knew about unhappy Samoa and the bold efforts of the Germans to control and dominate the islands, says: "The Samoans are a brave people and they will perish to a man before they will give up their liberty. They see how matters stand, and although only semi-civilized, they are making a fight for freedom and liberty with the same spirit and bravery that our forefathers evinced over 100 years ago, when they drove from this blessed land our British oppressors."

DIED FROM SMALL POX.

The Death of a Catholic Priest at Monroe, Mich.

MONRE, Mich., Jan. 29.—Father Leavy, a Roman Catholic priest, died here this morning, of small pox. All the schools have been ordered closed and every one is to vaccinated. There is much excitement and several new cases are reported.

WARNER MILLER.

The Latest is That He Will Go Into the Cabinet.

NEW YORK, Jan. 29.—The *Sun's* Indianapolis dispatch says: "Ex-Gov. Albert G. Porter states that he has received information from a source in which he places implicit faith, that Warner Miller is to be in the cabinet."

To Investigate the Prison.

INDIANAPOLIS, Jan. 29.—About twenty-five senators and representatives will go to Michigan City to-morrow to visit the northern prison. There will be no grand reception and banquet at the penitentiary, as published recently in some of the papers. Mr. Francis, chairman of the senate committee, and Mr. Nolan, the head of the house committee, say that the committees will make a thorough investigation of the penal institution.

BURIED IN RUINS!

The Walls of the Burned Duluth Opera House Tumble and Entomb a Number of Workmen.

DULUTH, Minn., Jan. 29.—Workmen commenced tearing down the tottering walls of the burned opera house, this morning, and had just removed a portion of the front wall when the east wall fell with a crash, several tons of brick tumbling on to the roof of a small frame building adjoining, burying several people in the ruins.

Screams and groans were heard as soon as the frame building fell in, and immediately afterwards a fire started and got under headway. The chemical engines are at work and have subdued the flames partially. It is believed that the imprisoned people were dead before fire touched them. Two firemen are also buried in the ruins.

FOREIGN NEWS.

The State of Affairs in Uneasy France—The Death of King Annam.

PARIS, Jan. 29.—Premier Floquet suggests that a meeting of all the republican sections be held for the purpose of settling on a course of action, but the leaders insisted that he must announce to parliament what he has made up his mind to do like Rochefoncauld.

Doudenville, presiding at a meeting of the committee of the Royalist right yesterday, said: "The current events are a prelude to the restoration of the monarchy. Only a few weeks ago I had the honor to be received by the Counte de Paris. I found him full of hope and thoroughly convinced that he will save France."

LONDON, Jan. 29.—Advice from Tonquin says that the king of Annam died at Hue on the 27th inst.

PESTH, Jan. 29.—After a stormy debate lasting nearly three weeks, the military bill has been passed by a majority of 126. Upon the announcement of the vote the students blocked the approaches to the parliamentary chambers, and cheered the opposition and jeered the government.

Premier Tisza reached his carriage at the conclusion of the session with difficulty, the police being called upon to assist him. No arrests have been made.

A NEW JURY.

The jury commissioners drew the following jury for the circuit jury, which begins Monday:

Wm. Goheen, Lake township.
Wm. F. Hogan, Lake.
Timothy Kenark, Marion.
Conrad Kaklenburg, Adams.
James Wood, Pleasant.
Thomas Carroll, Perry.
P. M. Jackson, Perry.
Samuel Daily, Cedar Creek.
Charles Ludwig, Washington.
Martin Brewer, Marion.
Phillip Fry, Madison.
Wm. Hobbs, Milan.

Sheriff Viberg went out to Marion township this afternoon to arrest Christ Lucky, a farmer, who is violently insane.

Supt. P. S. O'Rourke elegantly entertained Senator Howard and son during their visit to this city Saturday and Sunday.

A. S. Work was summoned to Chicago yesterday on important business for the Nickel Plate company. He will be absent the balance of the week.

Margaret S. Smith sues Joseph Derheimer, et al., to recover $850 for timber out on her farm, while the defendants were dredging the Little river ditch.

The Adams and American Express companies are to divide their offices in this city. The American company will open an office near the Bank saloon, on Calhoun street. Mr. Chas. Essig will continue to manage the Adams.

The Northern Indiana poultry exhibition opens at Huntington to-morrow. Messrs. Geo. Gordon, Hans Newell, J. J. Baker, jr., J. H. and Charley Welch, and C. H. Buttenbender, shipped coops of fancy fowls to the show to-day.

Police Officer Wm. Hiliker has resigned from the force. He was appointed to succeed Officer Sheridan and did not find the policeman's lot a happy one. It put him in bad health, his wife objected to his service on the force and he has not been on duty since Saturday night. Mr. Hiliker will probably resume his old position as driver for Messrs. Powers & Barnett. At their meeting this afternoon the police commissioners appointed John Kennelly, formerly conductor on the Nickel Plate, to succeed Hilliker.

The Weather.

WASHINGTON, Jan. 29.—Indiana—Generally fair; warmer, variable winds.

THE FEEBLE MINDED SCHOOL.

The Legislators Very Favorably Impressed With the Structure Here—What They Say.

The Indianapolis *Sentinel* has this account of the legislative visit:

"The members who visited the feeble minded children school building, now in process of construction at Fort Wayne, are well pleased with the site and building. Representative Howell says the location is one of the most desirable in the state. It is on high ground overlooking the city across the river, making the drainage perfect. 'Whoever put up that building,' said Mr. Harrell, 'did not swindle the state. It is as sound as the state house. How different it is where the children are now temporarily quartered—in the new insane asylum at Richmond. The city of Richmond donated the land and the flattest part of Wayne county was evidently selected for the place, where the state has expended a large sum of money. In fact, the asylum is a regular hole, surrounded with mud knee deep. The building has not yet been occupied except in part by the feeble minded children, yet the walls are cracked, the water leaks through the roof, and the plaster is falling. The wood work is very defective, too. Unseasoned lumber was used and it is shrunken now out of proportion. Talk about junketing trips! I wish we had more of these visiting committees. If this institution had been inspected by the last legislature there would be a better building at Richmond."

"Yes," said Senator Andrew, "I was not well disposed to appropriate much for the feeble minded children, but my visit to the children at Richmond and to the new building at Fort Wayne has convinced me that something ought to be done. As Mr. Harrell says, the school building at Fort Wayne is one of the best constructed buildings we have. The new insane building at Richmond in which the children are now located is a disgrace to the state It will take $25,000 to fill up and grade the grounds, and the building is defective in every respect. It is a cheap job, for which the state has paid too much. There is no stone foundation, but the bricks rest upon the ground.

"I was surprised to see the children doing so well. It was a great sight to see those feeble-minded people dance to music and do many other things which simply comes from training. I believe there are only two there now who can not be taught to take care of themselves."

The Indianapolis *Journal* says: "The legislative committee which visited Richmond and Fort Wayne to ascertain the needs of the hospital for feeble-minded children, returned yesterday. They were not as favorably impressed with the hospital for the insane at Richmond, in which the children are temporarily quartered, as they were with the prospect of their permanent abiding place at Fort Wayne. Several of the committee joined in condemning the buildings at Richmond as being imperfectly constructed, and as already showing their weakness in foundation, finish and covering. They would not vote for their acceptance."

Mr. George D. Crane received a dispatch this morning, stating that his father, who resides in Illinois, was slowly dying. Mr. Crane left on the first train, hoping that he might be able to see his father before he died.

Notice.

All members and those desiring to become members of the Jefferson Loan association, are requested to meet at the Custer house this evening, for the purpose of electing officers and adopting the constitution and by-laws.

Flour Down Again 25c Barrel.

Best quality Orff's or Monning's flour $5.00 barrel, or $1.25 for 50 pound sacks.

Buckwheat flour, 40c sack.

FRUIT HOUSE.

CHICAGO MARKETS.

CLOSING PRICES—1:15 P. M.

CHICAGO, Jan. 27.—Wheat: January, and February, 93⅜@⅜; May, 97⅛@⅛. Corn: January, 34⅛; February, 35⅛@⅛; May, 36⅛@⅛. Oats: January, 24⅛; February, 25; May, 27⅛@⅛. Pork: January and February, $11.52½; March, $11.62½; May, $11.87½. Lard: January, $6.85 February, $6.85; March, $6.87½; May, $6.97½. Short ribs: January and February, $6.05; March, $6.12½; May, $6.25@27½.

Mr. F. C. Diehl, of the Pacific saloon, received a message this afternoon stating that the party from Toledo that was to arrive in the city to-day, have postponed their coming until next Friday.

A TEXAS WRECK.

A Heavy Freight Crashes Into a Passenger Train Near San Antonia, Wrecking Both.

SAN ANTONIA, Jan. 29.—A bad railway accident is reported to have occurred yesterday afternoon, near Plum Creek bridge, to the west-bound passenger train of the Southern Pacific. A freight train was partially derailed. The passenger train stopped and was rendering assistance, when it was crashed into by a heavy freight train which was following.

A relief train, with extra coaches and several physicians, has gone to the scene of the wreck, five miles distant. The railroad officials refuse to give any further information.

HOME GOSSIP.

Miss Agnes Tiernan is visiting friends at Decatur, Ind.

Mr. H. D. Halstein and bride, are guests of the Aveline.

The board of trustees of the feeble school meet to-morrow.

John M. Garman and Emma Jane Richardson have been licensed to wed.

Hon. Eli Brown, of Columbia City, was in town to-day, and made THE SENTINEL a call.

Miss Lulu McCarty, of Pierceton, arrived in the city yesterday to attend the M. E. college.

Mr. Clay Whitley, Indianapolis, and D. C. Bennett, Toledo, are registered at the Hotel Brunswick.

The J. F. Siebeling Co., sue Wm. M. Funk for $300 on notes. Colerick & Oppenheim are attorneys.

M. L. Hoover, New Berlin, Ohio; G. W. Snyder and wife, Pennsylvania; C. M. Graydon, Cleveland, are at the Aveline.

The Bachelter brothers, three in number, of Decatur, Ind., were in the city yesterday on their way to San Francisco, Cal.

Mr. T. J. Logan was at Plymouth, Ind., yesterday, taking testimony in an important law case being tried in the courts there.

Miss Emma McGrew and Mesdames A. L. Beck, Sidney Hall, Jacob Dick and R. N. Holt, all of Huntington, are guests to-day of Mrs. H. K. Parry.

In an advertisement in the Cincinnati *Enquirer*, Mr. Jeffrey Bliss offers for sale the Bliss house, at Bluffton. The hotel is excellently managed by Col. Jim Humphrey, formerly of this city.

The Hotel Brunswick has been enjoying a phenomenal business during the last few days. Last night every room in the house was occupied. This was the case also on Saturday and Sunday nights.

Messrs. L. D. Nichols, R. M. Humphreys, and H. D. Heagy, of Pierceton, Ind., are in the city. They are prominent business gentlemen of that thriving town, and have a host of friends in the city.

The promiscuous use of salt on its tracks by the Street Railway company has spoiled the sleighing on Calhoun street. A recurrence of this should be prohibited. It hurts business and stops travel on the street.

Mr. Wm. Alderman, a prominent farmer of Milan township, was stricken with a severe paralytic stroke a few days ago and is now lying very low. He is the father of Mr. Frank Alderman and the stepfather of Capt. Scott Swann, of this city.

The revival meetings at the Berry Street M. E. church continue to grow in interest and power. There will be present to assist in this evening's service, Rev. A. E. Mahin, Rev. Y. B. Meredith, Rev. D. Markey, Rev. C. W. Wilkinson, Rev. J. C. Cook, and possibly other ministers.

Quite a party of Fort Wayne people are going to Europe next spring. Hon. and Mrs. Henry Monning and daughter, Miss Louise, Mr. and Mrs. John Mohr, Mr and Mrs. Louis Fox, Mr. and Mrs. Charles F. Muhler, Mr. and Mrs. H. C. Graffe and Mr. and Mrs. Wm. Dreier are already spoken of as prospective tourists.

Capt. E. J. Lennon, of the famous Emmet Rifles of Jackson, Mich., who has opened a house of call on Calhoun street, made a pleasant visit to his Jackson home last week. During his visit he was tendered a grand reception by his legion of friends at the Hibbard House. Capt. Lennon on his next visit will return with Mrs. Lennon.

Eggs 2c Dozen Lower.

Fresh Eggs, 14c dozen.

FRUIT HOUSE.

ROYAL

BAKING POWDER

Absolutely Pure.

This powder never varies. A marvel of purity strength and wholesomeness. More economical than the ordinary kinds, and cannot be sold in competition with the multitude of low test, short weight alum or phosphate powders. Sold only in cans. ROYAL BAKING POWDER CO., 106 Wall St., N. Y.

RABUS

—THE—

TAILOR,

Carries the Largest Line of Foreign and Domestic Goods in

Suitings,

Overcoatings,

Trouserings

IN THE CITY.

Work - All - Guaranteed !

NO. 16 WEST BERRY STREET

Six Doors West of Calhoun.

RABUS,

—THE—

TAILOR. 19-1mo.

FOR SALE.

FOR SALE.—Eighteen acres of good sandy soil house and barn, three and one-half miles southwest of city. It is good for a gardner. Inquire at feed mill corner of Broadway and Taylor street. 29d2t-30w2t

FOR RENT.

FOR SALE OR TRADE.—Clean, well assorted stock of general merchandise. Invoice about $3,000. A good chance for right party to step into an established business in a good growing town in Sedgwick county. Address, Lock box 3, Colwich, Kansas. 26-2t

FOR RENT.—Store room No. 41 East Main street, Miner block. By W. E. & G. E. Miner, Room 5, Aveline House Block. 28-tf

FOR SALE OR RENT.—A plaining mill fully equipped with tools and machinery for doing a large business. Engine and boiler nearly new. Located on seven lots adjoining the Wabash and the Pittsburg, Fort Wayne and Chicago railroads, near depot. Lumber on hand. Can be bought at a bargain. Apply to H. C. Taylor, on the premises, or to A. H. Carrier, Foster Block, City. 19-eodtf
Jan. 19, 1889.

FOUND.

FOUND.—The place to get wringers, sweepers, umbrellas, &c. repaired, at J. L. Horn & Co's second hand store, No. 68 East Main street. tues&sat.

FOUND.—Watch and chain. Owner can have same by calling at this office, proving property and paying for this advertisement. 10-tf

FOUND.—A large flat key. Owner can have same by calling at this office and paying for this advertisement. 12-tf

WANTED.

WANTED—COLONISTS-MONEY ADVANCED for railroad fare and expenses of trip from any point east of the Rocky Mountains, to visit The Great Wiber Colony Property, Sacramento Valley, Cal., now being developed by the California & Southern Land Co. City Lots and California Fruit Tracts Free. Send 10c postage for maps, plats, etc., to Eastern Office California & Southern Land Co., P. O. Box 825, Cincinnati, O. 28-eod-7t

WANTED, an Overseer, or chief advertiser, and one to three assistants (according to size of county and pupulation. $95 a month salary and expenses to overseers, and $30 to assistants. No peddling. No soliciting. Duties confined to making collections, distributing printed matter, putting up advertisements, etc., of Electric Goods. Expenses advanced; salaries paid each month. Enclose four cents postage for full specimen line of advertising matter to ELECTRO GALVANIC CO., Palace building, Cincinnati, O. No attention paid to postal cards. sat&thur

WANTED—AN ACTIVE MAN (ONE OUT of employment) to begin on fair salary and work himself up, representing, in his own locality, an old established house. References exchanged.
American Mfg. House, Lock Box 1585., N. Y.

PROFESSIONAL.

MARY A. WHERY, M. D., office and residence No. 26 Madison street. Special attention given to ladies. May24-tf

E. F. SITES, DENTIST,

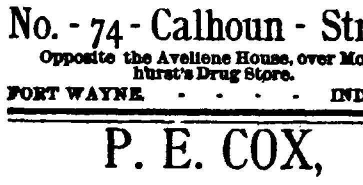

No. - 74 - Calhoun - Street,

Opposite the Avellene House, over Mordhurst's Drug Store.

FORT WAYNE - - - - INDIANA.

P. E. COX,

PRACTICAL

Sanitary Plumber,

Has opened a shop at

No. 29 West Main Street.

ALL WORK GUARANTEED AT

Reasonable Prices

DR. T. J. DILLS,

NO. 40 WEST BERRY STREET.

DISEASES OF THE EYE AND EAR.

Office hours 9 to 12 a. m., and 1:30 to 4 p. m.

Fort Wayne Sentinel.

E. A. K. HACKETT, Editor and Proprietor.

TUESDAY, JAN. 29, 1889.

A DIRECTORY of Indianapolis, about to be issued, gives that city and suburbs an estimated population of 138,450. The book contains 46,150 names.

PRINCE BISMARCK is talking very forcible on the Samoan affair. The great German Chancellor has not yet had a taste of American war, and a little may serve him well.

THE friends of Hon. H. S. Biggs, of Warsaw, will ask his appointment by President Harrison to the position of chief justice of New Mexico, the office now filled by Judge Long.

SECRETARY WHITNEY understands that the United States treaty with Samoa commits us to protect American rights on the island, but not to preserve its independence. He is ready to do the bidding of congress.

A PETITION to the legislature, praying that an act be passed requiring the effects of alcohol upon the human system to be taught in the public schools, is being advocated by the churches of the state. A vote on the question was taken in the Richmond churches last Sunday.

A BILL has been introduced in the state legislature amending the metropolitan police law so as to have it apply to cities of 20,000 and over. Lafayette, Richmond and New Albany have asked for an extension of the law, so as to apply to cities of 10,000 inhabitants and over and this gives it great force.

A MEASURE has been introduced in the state legislature, styled the "White Cap" bill, making it a "riotous conspiracy" for any persons to band together, or wear masks, and commit trespass or depredations of any kind against persons or property. The punishment is fixed at from three to ten years in the penitentiary.

FRANCE is again in the throes of a political revolution, with the Boulanger idea predominating. The French people seem to vary their political notions with the moons, their greatest ambition being to tear down to-day what they built up but yesterday. The effervescent populace are not yet ready for a republic and nothing less than another Napoleon will satisfy their notions of perfection.

PRESIDENT CLEVELAND speaks with no uncertain sound on the Samoan controversy. After reviewing the situation he said in a recent message to congress: "Acting under the restraints which our constitution and laws have placed upon the executive power, I have insisted that the autonomy and independence of Samoa should be scrupulously preserved according to the treaty made with Samoa. I have protested against every act apparently tending in the opposite direction, and during the existence of international disturbances one or more vessels of war have been kept in Samoan waters to protect American citizens and and property. These things will abundantly appear from the correspondence and papers which have been submitted to congress."

A WASHINGTON correspondent sends this wholesome lesson to society ladies: "Of all debutantes this year (and they are more than usual, because this is the last chance of the administration people) the most interesting to me is Miss Daisy Garland, the daughter of the attorney general. Sensible, as well as pretty, she is so attractive that she would be a belle in any ball-room. Yet she is never seen at balls—or, indeed, at any other evening entertainments. She goes to breakfasts, luncheons and teas. She calls and receives in the afternoon, but when night falls she retires from public view, not to reappear until the next morn. Her wise father and her even wiser grandmother believe that her health is more important than any social success could possibly be. So she goes to bed early every evening about the time when her companions of the day are beginning their second round."

THE failing health of Pope Leo alarms the Catholic world. Leo XIII. has gained for the Catholic church a proud position in the world, not only as prince of the church, but as a prince of peace. Though there is no longer a Papal State, it is acknowledged that a true statesman now occupies the throne of St. Peter. For many decades back Europe acknowledges that no such far seeing political head as Leo XIII. has worn the triple crown, and, excepting Prince Bismarck, no layman in Europe has shown such skill in the most delicate diplomatic negotiations as the present Pope. See all that he has done. The successor of Pope Pius IX. has shown far reaching wisdom. His successes in his negotiations with the German chancellor, the remarkable foresight shown in his dealings with Spain and in putting the Holy See into friendly relations with republican France, show his skilfulness and rare diplomatic sense. As prince of peace he has been called upon to settle the most difficult problems. Under his guidance the bitter Kulturkampf that has raged in Germany since the year 1870 has been ended. As prince of peace he was called upon to decide in a question that at one time threatened to bring Germany and Spain into difficulties—that of the Caroline islands—and the world knows with what tact he arbitrated to the satisfaction of both countries. It is a good sign this, when the Holy See is thus called upon to arbitrate in matters that might easily result in war and bloodshed. Pope Leo's personalty has had much to do in bringing about this much to be desired state of affairs, when Catholic and Protestant rulers agree to submit the settlement of troublous questions to the decision of the vatican.

A BILL is now before the legislature regulating and reducing the toll rates on the gravel roads of the state. It should become a law as speedily as it can be reached. There is no mistaking the sentiment of the people of Allen county on this very important subject. They are a unit for reducing the present exorbitant toll charges of two cents a mile on turnpikes. It costs a farmer seventy-six cents to drive from Maysville to Fort Wayne in his own wagon and other toll roads are proportionately burdensome, making travel more expensive than riding in a railroad train. This fact has operated against Fort Wayne long enough and equally long have the farmers borne the burden. THE SENTINEL expects to see the votes of the Fort Wayne members recorded for this bill, notwithstanding the statement of the *Gazette* and *News* that Senator Hayden opposes it.

MR. SHAMBAUGH

Seeks to Have a Little Sport at the Portrait Gallery of Senators and Representatives Published by the Indianapolis Sentinel.

INDIANAPOLIS, Jan. 29.—Speaker Niblack spent Sunday at home in Vincennes, and by missing the first train for Indianapolis failed for the first time to be on hand promptly to call the house to order yesterday. Mr. Schmuck, however, with a telegram from the speaker for authority, called the house to order and presided during the greater part of the session. When he got tired he called upon Mr. Willard to relieve him.

After the Rev. Mr. Day had prayed that the members should rise from politicians to statesmen, and had reminded the Lord that the average member was not St. Jerome and subject to great temptation, Mr. Shambaugh asked unanimous consent to introduce the following resolution, which was intended as a take off on the portraits of the senators and representatives published in the *Sentinel*, of this city, Sunday:

Whereas, The Indianapolis *Sentinel* has published the portraits of the rogues' gallery and called them the members of the Indianapolis legislature, and

Whereas, There is great danger of two-thirds of the members being arrested for felony, forgery and prize-fighting in consequence of such publication, much to the loss of the state. Therefore be it

Resolved, That a committee of three, consisting of Oppenheim, Harrell and Brownlee, be appointed by the speaker to wait upon the editor of the *Sentinel* and demand personal damages for each member, and if not forthcoming, that suit for infamous libel be at once commenced.

Mr. Beasley could not see how the gentleman from Allen could complain, when, in fact, his portrait in the *Sentinel* was a great improvement on the original. The artist, he said was not supposed to make good pictures out of poor material. As for himself, he was satisfied, and moved to order 500 extra copies for distribution among his constituents.

After a great deal of personal explanation the resolution was referred to Mr. Shambaugh, as a committee on grievances, by a vote which showed that nine-tenths of the members of the lower house were pleased with their photographs.

After having indorsed the "rogues' gallery of the *Sentinel*," as Mr. Shambaugh denominated it, the house settled down to business. Mr. Cullen's bill, compelling farmers to bury their hogs which died of cholera, came in for a long debate, in which nearly all the rual members took part, showing that they understood how to raise hogs as well as make laws. The bill was indefinitely postponed.

The Senate.

It was farmers' day in the senate also. A bill to require farmers to cut thistles growing on the sides of roads consumed more than half the session. The bill provides that farmers shall cut the thistles without compensation, and if they fail to do this the road supervisor is to do it for them and report the same to the county auditor, who is to place the amount due the supervisor on the tax duplicate and collect the same as other taxes. Mr. Mount, who is himself a farmer, fought the bill as it stood, but was willing that it should pass, provided the farmers receive compensation for destroying the weeds. After considerable discussion the whole subject was referred back to the committee.

On a call of committees for reports Mr. Barrett, of Allen, from the committee on judiciary, reported a substitute for the election bills introduced by Senators Andrew and Cox. The bill is substantially the Andrew bill with various amendments. The Andrew bill was published in the *Sentinel* when introduced. The bill thus published has been amended in the committee as follows:

Sec. 2 is amended by enlarging the precincts form 200 to 250 electors.

Sec. 42 of the Andrew bill, providing for a sample ballot to be furnished to electors who cannot read, which electors are empowered to go outside of the building to receive instruction from any one chosen by them is stricken out in the substituted bill, and the voter who cannot read will have to call upon any member of the board to help him fix his ticket.

The time alloted for each voter to fix his ballot, as provided for in sec. 45, is reduced from ten to five minutes.

None of the provisions of this act apply to any city, town or township election held at a time other than an election at which an elector for president, a representative in congress, a state or county officer is to be voted for or an amendment to the constitution; but such city, town or township election is to be held and conducted under the provisions of the law now in force.

A new section is added which compels employers to give four hours to each employe after the polls open in the morning to vote. In addition to a fine and imprisonment for violation of the election law, disfranchisement is provided for ten years.

Mr. Barrett, of Allen, introduced a bill to amend the building, loan and savings association act.

Mr. Thompson's bill [S. 164], to require railroads to give passengers notice of delayed trains, was ordered engrossed, as was Mr. Barrett's anti-trust bill; also Mr. Berry's bill [S. 4]; also Mr. Harness' bill [S. 101] to legalize acts of notaries public; also Mr. Johnson's bill [S. 75] prescribing regulations for the infliction of the death penalty; also Mr. Traylor's bill [S. 59] to define riotous conspiracy; also Mr. Urmston's bill [S. 137] for the construction of free turnpikes.

The committee on corporations recommended the passage with amendments of Mr. Barrett's bill [S. 198] concerning stock payments; also a substitute for Mr. Andrew's bill [S. 169] to construe the word "earnings."

The benevolent institutions committee recommended the passage of Mr. S. P. Thompson's bill [S. 108] for the government of the benevolent institutions.

THE EXCHANGE.

The Standing Committees for the Year Named.

The Business Men's exchange met in regular session last evening, with President S. M. Foster in the chair. The public library question was called up and postponed to a future meeting. The committee on new rooms did not report, but it was learned that they have in view convenient apartments in the Trentman block, over A. S. Laufferty's clothing store. The chair named the following standing committees:

Gravel Roads—Frank Alderman, Henry Pfeifer, Louis Deither, Gotlieb Haller and Joe W. Bell.

Natural Gas—G. W. Seavy, M. V. B. Spencer and H. S. Winch.

Printing—A. J. Moynihan, W. D. Page and H. C. Paul.

Rooms—C. C. Schlatter, A. Mergentheim and Theo. F. Thieme.

Railroad and Shipping—Fred Beach, Louis Fox and B. W. Skelton.

Executive—John C. Peters, A. S. Lauferty and J. B. White.

"We Point with Pride"

To the "Good name at home," won by Hood's Sarsaparilla. In Lowell, Mass., where it is prepared, there is more of Hood's Sarsaparilla sold than of all other medicines, and it has given the best of satisfaction since its introduction ten years ago. This could not be if the medicine did not possess merit. If you suffer from impure blood, try Hood's Sarsaparilla and realize its peculiar curative power.

A Western Desperado Shot.

GRAHAM, Tex., Jan. 29.—Boone Marlow, who murdered Sheriff Wallace, of Young county, on December 18 last, was killed last Thursday in the Indian Territory, by Martin Beavers and Jno. Derrickson. They trailed him to his hiding place and when he refused to surrender, shot him dead. The reward of $2,500 offered for Marlow's capture has been paid to Beavers and Derrickson.

For more than forty years, Ayer's Cherry Pectoral has been successfully prescribed in cases of consumption. This medicine always affords great relief in pulmonary diseases. Ask your druggist for it.

Catarrh Cured.

A clergyman, after years of suffering from that loathsome disease, Catarrh, and vainly trying every known remedy, at last found a recipe which completely cured and saved him from death. Any sufferer from this dreadful disease sending a self addressed stamped envelope to Prof. J. A. Lawrence, 88 Warren St., New York City, will receive the recipe ree of charge. O13deod4m wsow4ot

The handsomest line of toilet sets at lowest prices, is to be found [illegible] at Mordhurst's drug store. See our window display. d&wyr

It Makes You Hungry

"I have used Paine's Celery Compound and it has had a salutary effect. It invigorated the system and I feel like a new man. It improves the appetite and facilitates digestion." J. T. COPELAND, Primus, S. C.

Spring medicine means more now-a-days than it did ten years ago. The winter of 1888-89 has left the nerves *all fagged out*. The nerves must be strengthened, the blood purified, liver and bowels regulated. Paine's Celery Compound—*the Spring medicine of to-day*—does all this, as nothing else can. *Prescribed by Physicians, Recommended by Druggists, Endorsed by Ministers, Guaranteed by the Manufacturers to be*

Paine's Celery Compound

is a unique tonic and appetizer. Pleasant to the taste, quick in its action, and without any injurious effect, it gives that rugged health which makes everything taste good. It cures dyspepsia and kindred disorders. Physicians prescribe it. $1.00. Six for $5.00. Druggists.

WELLS, RICHARDSON & Co., Burlington, Vt.

The Best Spring Medicine.

"In the spring of 1887 I was all run down. I would get up in the morning with so tired a feeling, and was so weak that I could hardly get around. I bought a bottle of Paine's Celery Compound, and before I had taken it a week I felt very much better. I can cheerfully recommend it to all who need a building up and strengthening medicine." MRS. B. A. DOW, Burlington, Vt.

DIAMOND DYES *Color anything any color. Never Fail! Always sure!* | LACTATED FOOD *Nourishes babies perfectly. The Physician's favorite.*

C. W. BRUNS & COMPANY,

—FINE—

Plumbing and Gas Fixtures,

166 Calhoun St. Opposite the Cathedral.

Cook's Cotton Root Compound.—Composed of Cotton Root, Tansy and Pennyroyal. *Successfully used monthly.* Safe, Effectual, Pleasant. $1 by mail, or druggists. Sealed particulars 2 stamps. Ladies address POND LILY COMPANY, 131 Woodward ave., Detroit, Mich.

Sold in Fort Wayne by Thieme & Gross, druggists. sept. 18-1yr

Fine Meats

The Establishment of

J. - N. - PFEIFFER,

44 West Berry Street,

Is one the Best

MEAT - MARKETS

IN THE CITY.

SPECIAL PRICES are given on Boilings and Roasts, choice Rolled Corn Beef, Home-made Sausage and Home-made Lard. Everything sold at reasonable prices.

"The Gladstone" LAMP

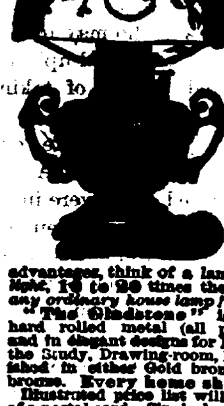

is the finest lamp in the world. It gives a pure, soft, brilliant white light of 85 candle power,—a *marvelous light from ordinary oil!* Nobody ever supposed such a light was possible from kerosene oil; yet it is there, and

Seeing is Believing

A "wonderful lamp" it is in all respects. It never needs trimming, never smokes nor breaks chimneys, never "smells of the oil," no gumming up, no leaks, no sputtering, no climbing of the flame, no annoyance of any kind, and cannot explode. And then, beside all these advantages, think of a lamp giving a *clear, white light*, 10 to 20 times the size and brilliancy of *any ordinary house lamp!*

"The Gladstone" is made of high-grade, hard rolled metal (all parts interchangeable), and in elegant designs for Dining or Parlor Table, the Study, Drawing-room, Hall or Chamber. Finished in either Gold bronze, Nickel or Antique bronze. Every home should have it.

Illustrated price list will be sent you on receipt of a postal card. Single lamps at *wholesale price*, with or without porcelain shade, carefully boxed and sent by express to any part of the country.

See our prices and then order. "*Seeing is believing.*" Address Gladstone Lamp Co., 10 East 14th St., New York City. A live Agent wanted in every town to sell these lamps.

85 Candle Power

Oct 31-3mo.

J. S. McCURDY,

D·E·N·T·I·S·T

OFFICE—Room 15, over First National Bank. tues&sat6m

J. C. PELTIER,

Undertaker & Embalmer,

17 WEST WAYNE ST.,

Telephone No. 174 - - - Fort Wayne, Ind

DR. JAMES M. DINNEN.

PHYSICIAN AND SURGEON.

Office, 76 Calhoun street.

Residence 69 West Waynestreet

M. L. ALBRECHT,

—MANUFACTURER OF—

CARRIAGES

—AND—

BUGGIES.

—CORNER OF—

MAIN AND BARR STS.

A. FOSTER!

Merchant Tailor

No. 15 W. Wayne St.

Fall and Winter '88-9!

I am pleased to announce the completion of my stock of Fine Woolens of French, German, Scotch and American manufacture for the fall and winter of 1888-89. I have imported for the Season's Trade the Largest Assortment of Choice Wool and Worsted Fabrics, Fine Suitings, Pants Goods and Overcoatings, very desirable and of Extra Value, and for men's wear, the best ever exhibited in this city; and I am prepared to Make to Order in a manner and style acceptable to all. Prices shall be the Lowest, considering the Superior Workmanship and Wares displayed at my rooms.

A. FOSTER,

No. 15 West Wayne Street.

NEW ADVERTISEMENTS.

TO ADVERTISERS

A list of 1,000 newspapers divided into States and Sections will be sent on application—FREE.

To those who want their advertising to pay, we can offer no better medium for thorough and effective work than the various sections of our Select Local List.

GEO. P. ROWELL & CO.,
Newspaper Advertising Bureau,
10 Spruce street, New York.

New Advertisements.

BEST FITTING CORSET IN THE WORLD
FOR SALE BY LEADING MERCHANTS.
MAYER, STROUSE & CO.
MFRS.—412 BROADWAY, N. Y.

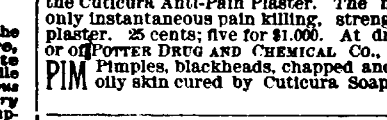

Aching Sides and Back, Hip, Kidney and Uterine Pains, Rheumatic, Sciatic, Sharp and Weakening Pains, relieved in one minute by the Cuticura Anti-Pain Plaster. The first and only instantaneous pain killing, strengthening plaster. 25 cents; five for $1.000. At druggists, or of POTTER DRUG AND CHEMICAL CO., Boston.

PIMPLES, Pimples, blackheads, chapped and oily skin cured by Cuticura Soap. Jan29.

VIRGINIA FARMS and MILLS SOLD and exchanged. Free Catalogue. R. B. CHAFFIN & CO., Richmond, Va

HINDERCORNS. The only sure Cure for Corns. Stops all pain. Ensures comfort to the feet. 15c. at Druggists. Hiscox & Co., N. Y.

ARE YOU CONSUMPTIVE? Have you Cough, Bronchitis, Asthma, Indigestion! Use PARKER'S GINGER TONIC. It has cured the worst cases and is the best remedy for all ills arising from defective nutrition. Take in time. 50c. and $1.00.

PARKER'S HAIR BALSAM

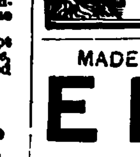

Cleanses and beautifies the hair. Promotes a luxuriant growth. Never Fails to Restore Gray Hair to its Youthful Color. Prevents Dandruff and hair falling. 50c. and $1.00 at Druggists.

MADE WITH BOILING WATER.

EPPS'S

GRATEFUL—COMFORTING.

COCOA

MADE WITH BOILING MILK.

CHICHESTER'S ENGLISH
PENNYROYAL PILLS
RED CROSS DIAMOND BRAND.

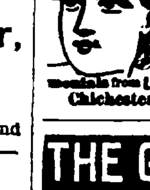

Original, best, only genuine and reliable pill for sale. Never Fail. Ask for Chichester's English Diamond Brand, in red metallic boxes, sealed with blue ribbon. At Druggists. Accept no other. All pills in pasteboard boxes, pink wrappers, are a dangerous counterfeit. Send 4c. (stamps) for particulars and "Relief for Ladies," in letter, by return mail. 10,000 testimonials from LADIES who have used them. Name Paper. Chichester Chemical Co., Madison Sq., Phila., Pa.

THE GLORY OF MAN
STRENGTH. VITALITY!

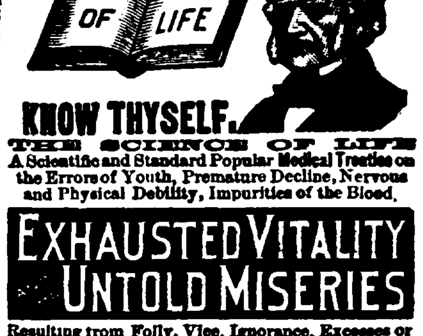

KNOW THYSELF.

THE SCIENCE OF LIFE

A Scientific and Standard Popular Medical Treatise on the Errors of Youth, Premature Decline, Nervous and Physical Debility, Impurities of the Blood.

EXHAUSTED VITALITY
UNTOLD MISERIES

Resulting from Folly, Vice, Ignorance, Excesses or Overtaxation. Enervating and unfitting the victim for Work, Business, the Married or Social Relation.

Avoid unskilful pretenders. Possess this great work. It contains 300 pages, royal 8vo. Beautiful binding, embossed, full gilt. Price, only $1.00 by mail, post-paid, concealed in plain wrapper. Illustrative Prospectus Free, if you apply now. The distinguished author, Wm. H. Parker, M. D., received the GOLD AND JEWELLED MEDAL from the National Medical Association, for the PRIZE ESSAY on NERVOUS and PHYSICAL DEBILITY. Dr. Parker and a corps of Assistant Physicians may be consulted, confidentially, by mail or in person, at the office of THE PEABODY MEDICAL INSTITUTE, No. 4 Bulfinch St., Boston, Mass., to whom all orders for books or letters for advice should be directed as above.

YELLOW SIGNS. YELLOW TUBS.

Use "Peerless Brand"

BALTIMORE

FRESH RAW OYSTERS.

Selected and packed with cleanliness and care by

C. H. PEARSON & CO.,

BALTIMORE, MD.

They are The Best. Ask your Grocer for them. 7-d&w1m

FOR MEN ONLY!

A POSITIVE CURE For LOST or FAILING MANHOOD; General and NERVOUS DEBILITY; Weakness of Body and Mind; [illegible]

Nov. [illegible]

Fragrant! Lasting! Price 25 Cts. Sold at Druggists.

LAXADOR Cures Liver Complaint, Costiveness, Bilious Affections, Giddiness.

DR. BULL'S COUGH SYRUP
CURES COUGHS & COLDS FOR 25 C.

SALVATION OIL
Price only 25 Cts. Sold by all druggists.
Will relieve Rheumatism, Neuralgia, Swellings, Bruises, Lumbago, Sprains, Headache, Toothache, Sores, Burns, Cuts, Scalds, Backache, Wounds, &c.

CHEW LANGE'S PLUGS, The Great Tobacco Antidote!—Price 10 Cts. At all druggists.

DIETER'S CROWN BAKING POWDER

Recommended by the highest medical and chemical authorities, who testify to its absolute purity, wholesomeness and wonderful strength. Every can guaranteed to do the work of any other baking powder costing twice as much. Every can guaranteed to give satisfaction, or purchase money refunded.

1 lb. Can, 20c.; ½ lb., 10c.; ¼ lb., 5c.

If your dealer does not keep Crown, do not let him persuade you to buy some other he claims to be just as good, but ask him to oblige you by getting

DIETER'S CROWN BAKING POWDER.

LONG LIFE.

There is nothing in the world more generally desired than long life, yet the majority of people put off caring for their health—not because they are really careless, but because we live our lives at such a pace we have not time to give the subject sufficient thought until we receive a reminder in the shape of a severe illness.

Then, too, we are constantly bewildered by the various schools of medicine, and the physicians who represent them, and often blunder in our choice of a doctor.

If people only knew that the very best health-keeper, life-preserver and disease preventer that has yet been discovered, is simmered down into a concentrated and very palatable form in the shape of New Style Pleasant Taste Vinegar Bitters, they would not hesitate a moment to try it.

But they do not know. How can they know, when so many not only worthless, but positively injurious drugs are constantly flooding the market under various names and guises, that the New Style Vinegar Bitters is as bad as any of them?

They do not know, of course, unless they have the courage to try the New Style. It straightens out a tangled-up system in a very short while, and those who buy it once buy it always.

Why don't you try it, reader? It is sent out by a responsible house, and is exactly as represented. It costs but a dollar for a very large bottle. Try it once and you will never be so glad of anything in your life. Your druggist may not have it, but he will order it for you. Be sure it says New Style Pleasant Taste on carton and bottle before you take it. Try it, and you will feel happier than if you had found a gold mine, for it really is a mine—of health.

Free from alcohol and opium; composed of expensive herbs and roots, with a fine, delicate flavoring.

Send for a beautiful book free.

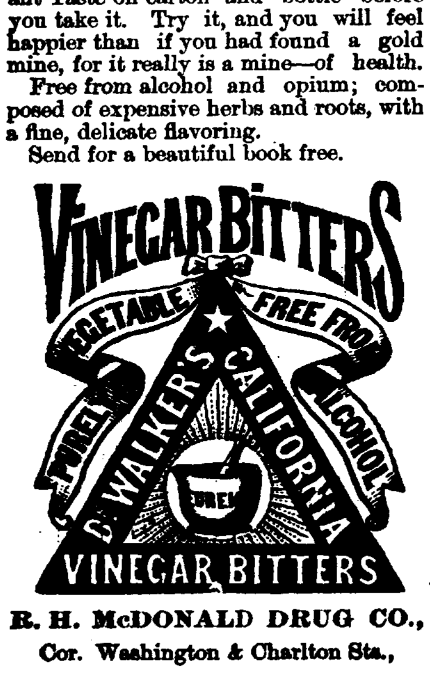

R. H. McDONALD DRUG CO.,
Cor. Washington & Charlton Sts.,
NEW YORK CITY.

IF YOU HAVE MALARIA OR PILES,
SICK HEADACHE, DUMB AGUE, COSTIVE BOWELS, SOUR STOMACH and BELCHING; if your food does not assimilate and you have no appetite,
Tutt's Pills
will cure these troubles. Try them; you have nothing to lose, but will gain a vigorous body. Price, 25c. per box.
SOLD EVERYWHERE.

MUSTANG LINIMENT
CURES HOLLOWHORN, CAKED BAGS, BONE & HOOF DISEASES IN CATTLE!

Fort Wayne Sentinel.

TUESDAY, JAN. 29, 1889.

AT RICHMOND.

The Legislators at the Temporary Feeble Minded Home.

The Richmond *Palladium* says:

"About fifty members of the senate and house of representatives, came from Indianapolis this morning to visit the home for feeble minded children. They came in a special car, which was stopped and side-tracked near the home. The legislators were cordially received by Superintendent Blake, who took pleasure in affording them every facility for obtaining an accurate knowledge as to the management of the home in each of its departments, which were thrown open for their inspection and were carefully examined.

"It is conceded that Colonel Blake is without a peer as a superintendent of such an institution as the home for feeble minded children, and he convinced his guests that he is also a model entertainer, and as a caterer he exercised excellent judgment in diagnosing the edibles that would satisfy the legislative appetite. The dinner set before his guests was a grand one and was admirably served.

"After dinner a few hours were spent in hearing recitations by classes in the school and listening to the performance of the pupils in the musical department. The visitors were much pleased with the neat, tidy appearance of the children, the care bestowed upon them, and the manner in which they were being instructed. They also commended the instructors and others having charge of the children for their faithfulness."

Wabash Railway News.

Conductor Ed. Keys is on the extra list.

Conductor Brinsley was driving dray one day last week.

Engineer Fritz is still off on account of his eyes. Gunton is his supply.

Conductor Hayes will break with Morgan on passenger trains, during the dull season.

Conductor Cutter has taken a lay off to visit with some of his brother conductors at Milwaukee, Wis., and Cedar Rapids, Iowa.

Three more crews have been pulled off on account of dull times. Cutter and Hays from the second district, and Keys from the first district.

Benj. L. Coon, check clerk at Danville, married Miss Della Ennis, daughter of D. Ennis, proprietor of the Tremont house, Danville, on the 17th of January.

Section foreman of the Wabash, Joseph Lowery, Ward and Gault, made their quarterly trip to Defiance Monday, for the purpose of having their watches examined—a thing required of every section boss on the road.

The B. of L. E. dance this evening at Andrews, will be attended by a party from Fort Wayne. It will be an enjoyable affair, as the Brotherhood is sparing neither time or expense to make their guests comfortable and happy.

T. J. NOLTON.

He Locates at Port Townsend, and Likes the Country.

The *Daily Call*, issued at Port Townsend, Washington Territory, has this gossip about Mr. T. J. Nolton, formerly of this city:

"Mr. T. J. Nolton, who has spent a few weeks at Puget Sound looking for a location for a hardware store, has, we are glad to state, decided upon this city, and has secured two rooms in the magnificent new James-Hastings block (now in course of construction) on Water street. This building will be ready for occupancy by the 1st of April, at which time this gentleman will begin business with a large and complete stock of hardware. Mr. Nolton, although, a young man, has had fifteen years experience in the business, and occupied an enviable position in business circles in his old home in Fort Wayne, Ind."

"He will, until the completion of his rooms, devote his time and efforts in speculating in Puget Sound real estate, in which he has already been quite successful."

The Ladies' Auxiliary Program.

Below is a partial program of the exercises at the Ladies' auxiliary at the railroad reading rooms to-night:

Prayer.
Quartet, "Ashamed of Jesus"
Misses Schrader and Mendenhall and Messrs. Siemon and Bradley.
Recitation .... Miss Philley
Duette, "Our Mother's Way"
Miss Schraeder and Mr. Bradley.
Recitation .... Miss Siemon
Piano Solo ..... Association Pianist Hill
Quartet, "When the Mist Has Rolled Away,"
Misses Schrader and Mendenhall and Messrs. Siemon and Bradley.
Solo .... Miss N. Schrader

Do you suffer with catarrh? You can be cured if you take Hood's Sarsaparilla, the great blood purifier. Sold by all druggists.

MUSTANG LINIMENT
CURES FOOT ROT, SHOULDER-ROT, SCREW-WORM AND SCAB IN SHEEP!

Georgie Drew Baugmore, of "A Possible Case" company, which comes to the Masonic Temple next Friday, is of a rare vein of automatic talent. Her grandmother, Mrs. Kinlosh, was a celebrated actress in the early part of the century. Her father, John Drew, sr., was one of the best Irish comedians of his day, and her mother, who is still living, is a famous artist and although she has reached the three score and ten mark, is still on the stage and a member of Joseph Jefferson's company. Mrs. Baugmore's brother, John Drew, is the leading comedian at Daly's theatre, New York, and has made a record not only in this country, but across the water. Another brother, Sydney Drew, has recently made a hit in a leading role in Gillette's play, "A Legal Wreck." Mrs. Baugmore is the wife of Maurice Baugmore, a talented actor and a dramatis of no little merit.

A clear skin adds to the beauty of a fine face, and often lends a charm to homeliness. To beautify your complexion, you should purify your blood with Ayer's Sarsaparilla. As a tonic and alterative medicine, it has no equal. Price $1. Six bottles, $5.

Bartholdi's Great Work.

The statue of Liberty enlightening the world, which stands on Bedloe's Island, in the harbor of New York, is one of the most sublime artistic conceptions of modern times. The torch of the goddess lights the nations of the earth to peace, prosperity and progress, through Liberty. But "liberty" is an empty word to the thousands of poor women enslaved by physical ailments a hundredfold more tyrannical than any Nero. To such sufferers Dr. Pierce's Favorite Prescription holds forth the promise of a speedy cure. It is a specific in all those derangements, irregularities and weaknessess which make life a burden to so many women. The only medicine sold by druggists, under a positive guarantee from the manufacturers, that it will give satisfaction in every case, or money will be refunded. See guarantee printed on wrapper enclosing bottle.

Electric Belt Free.

To introduce it and obtain agents the undersigned firm will give away a few of their $5 German Electric Belts invented by Prof. Van der Wende, Pres. of the N. Y. Electrical Society, (U. S. Pat. 357,647) a positive cure for Nervous Debility, Rheumatism, Loss of Power, &c. Address Electric Agency, Box 178, Brooklyn, N. Y. Write to them to-day. 7-deod-45t-weow-15t.

She Must Hang.

PHILADELPHIA, Jan. 29.—Mrs. Barrow, who pleaded guilty of murdering her husband, was, to-day, sentenced by Judge Harr to be hanged.

POND'S EXTRACT.

LETTERS FROM THE GOVERNORS.

It is a well-known fact that POND'S EXTRACT is used and recommended by more distinguished people than any preparation or remedy extant.

It is used in the household of the President as well as that of the humblest citizen; by members of the army and the navy, the Bar and the Bench, the pulpit and the press—all ranks and classes of people. To further illustrate this fact we append a few of the more recent letters from Governors of different States:

The Governor of New Hampshire.

GENTLEMEN: I have used POND'S EXTRACT in my family for several years, and have found it a most desirable and valuable remedy. Yours truly, MOODY CURRIER.
Dec. 3, '87.

The Governor of Pennsylvania.

GENTS: POND'S EXTRACT has been a valued reliance in our family for several years, especially in relieving the aches, sprains and bruises incident to children.
Very truly yours,
Nov. 30, '87. JAMES A. BEAVER.

The Governor of New Jersey.

DEAR SIR: I have for many years used POND'S EXTRACT, and have derived great benefit and relief therefrom. Yours truly,
Dec. 5, '87. R. S. GREEN.

The Lt.-Governor of Illinois.

GENTLEMEN: POND'S EXTRACT has long had a place in the medicine chest of my family. I assure you that we have found it a ready and valuable agent to relieve pain in many cases, and that very promptly. We cannot well keep house without it.
I am, truly yours,
Oct. 10, '87. J. C. SMITH.

POND'S EXTRACT is invaluable for all kinds of Pain, Inflammation and Hemorrhages.

Excellence invites imitation. Beware of worthless imitations of POND'S EXTRACT.

FRANK B. KENDRICK,
ARCHITECT,
138 - Calhoun - St.,
FORT WAYNE, - - - - INDIANA.

JAMES MADDEN,
PLUMBER,
Steam and Gas Fitter,
110 Calhoun Street,
Next door to Y. M. C. A.,
FORT WAYNE, INDIANA

MUSTANG LINIMENT
HEALS INFLAMMATION, OLD SORES, CAKED BREASTS & MOST NEEDS!

Luxuriant Hair

Can only be preserved by keeping the scalp clean, cool, and free from dandruff, and the body in a healthful condition. The great popularity of Ayer's Hair Vigor is due to the fact that it cleanses the scalp, promotes the growth of the hair, prevents it from falling out, and gives it that soft and silky gloss so essential to perfect beauty.

Frederick Hardy, of Roxbury, Mass., a gentleman fifty years of age, was fast losing his hair, and what remained was growing gray. After trying various dressings with no effect, he commenced the use of Ayer's Hair Vigor. "It stopped the falling out," he writes; "and, to my great surprise, converted my white hair (without staining the scalp) to *the same shade of brown it* had when I was 25 years of age."

Ten Years Younger.

Mrs. Mary Montgomery, of Boston, writes: "For years, I was compelled to wear a dress cap to conceal a bald spot on the crown of my head; but now I gladly lay the cap aside, for your Hair Vigor is bringing out a new growth. I could hardly trust my senses when I first found my hair growing; but there it is, and I am delighted. *I look ten years younger.*"

A similar result attended the use of Ayer's Hair Vigor by Mrs. O. O. Prescott, of Charlestown, Mass., Miss Bessie H. Bedloe, of Burlington, Vt., Mrs. J. J. Burton, of Bangor, Me., and numerous others.

The loss of hair may be owing to impurity of the blood or derangement of the stomach and liver, in which case, a course of **Ayer's Sarsaparilla** or of **Ayer's Pills**, in connection with the **Vigor**, may be necessary to give health and tone to all the functions of the body. At the same time, it cannot be too strongly urged that none of these remedies can do much good without a persevering trial and strict attention to cleanly and temperate habits.

Ayer's Hair Vigor,

Prepared by Dr. J. C. Ayer & Co., Lowell, Mass. Sold by Druggists and Perfumers.

Arrival and Departure of Trains.

PENNSYLVANIA COMPANY.

Under Schedule in Effect November 18, 1888.

Trains leave the Pittsburg, Fort Wayne and Chicago station at Fort Wayne as follows:

(STANDARD TIME.)

EASTBOUND—For Pittsburg, Baltimore, Washington, Philadelphia and New York *5:30 a. m., †11:35 p. m., *8:00 p. m., *9:00 p. m. Crestline accommodation, †7:00 a. m.
WESTBOUND—For Chicago, *5:15 a. m., †12:45 p. m., *5:00 p. m., *1:45 a. m. Chicago accommodation leaves at 6:30 a. m. For Plymouth, †4:00 p. m.
*Daily.
†Daily, except Sunday.

LAKE SHORE & MICHIGAN SOUTHERN.

[Fort Wayne Division.]

FROM NORTH		GOING NORTH
10 30 a m—Ar—	Cincinnati Ex ......—Lv	
	Detroit Ex	" 4 40 p m
3 40 p m	"—Detroit Fx	" 11 30 a m
5 20 p m	"—Way Freight	" 6 40 a m

All trains daily except Sunday.

NEW YORK, CHICAGO & ST. LOUIS R. R.

GOING EAST		GOING WEST
Lv 2 00 p m	Express	Lv 2 00 p m
Lv 6 10 a m	Accommodation	Lv 6 45 p m

FT. WAYNE, CINCINNATI & LOUISVILLE AND WHITE WATER R. R.

The direct line to and from Cincinnati, Louisville, Indianapolis and Fort Wayne.

[Fort Wayne Time Table.]

Going South.	Arrives
5 30 a m—Ft Wayne accommodation—	9 30 a m
10 45 a m—Cin & Lo'v'le mail and ex—	4 05 pm
5 30 p m—Indianapolis express......—	10 00 p m

WABASH RAILWAY.

NOVEMBER 11, 1888.

GOING WEST.	Depart
Pacific Express, daily	5 00 a. m.
Kansas City ex, daily ex'pt Sunday	1 45 p. m.
Vestibule Limited and Mail.........	8 17 p. m.
Lafayette accom	8 30 p. m.

GOING EAST.	Depart
Vestibule Limited daily............	5 05 a m
Cannon Ball, except Sunday........	1 25
Limited Express, daily	6
Lafayette accom arrives 11 a m.	

INDIANAPOLIS TIME CARD.

Lv Ft Wayne	Ar Indianapolis
5 00 a m..........................	10 30 a m
1 45 p m..........................	6 20 p m
Lv Indianapolis	**Ar Ft Wayne**
7 15 a m..........................	1 20 p m
1 10 p m..........................	6 10 p m
7 00 p m..........................	5 00 a m

Through Buffalo Palace sleeping cars and new free chair cars on the Pacific and Limited express. Free chair cars, dining car and New York and Boston sleeping car on Vestibule Limited express.

Kansas City express and Cannon Ball has new reclining chair cars for Kansas City free.

GRAND RAPIDS & INDIANA R. R.

Time Table for Fort Wayne, in Effect Nov., 1888.

GOING NORTH.

For Grand Rapids and North.........	Lv 3 05 a m
" " "	" 8 05 a m
For Grand Rapids.....................	" 2 40 p m
From Grand Rapids.....................	Ar 6 00 p m

GOING SOUTH.

For Richmond and Cincinnati......	Lv 5 35 a m
" "	" 1 00 p m
" "	" 11 20 p m
From " "	Ar 6 15 p m

Trains daily except Sunday.

A. HATTERSLEY & SON.
PLUMBERS,
Steam and Gas Fitters,
48 East Main St.,
FORT WAYNE, ... IND.

J. M. MODERWELL,
—DEALER IN—
Hard and Soft Coal!
Wood and Kindling,
Wells Street Bridge.
PROMPT DELIVERY,
Telephone 54.
Nov. 1-4mo.

MUSTANG LINIMENT
CURES SWINNEY, SADDLE AND HARNESS SORES IN HORSES & MULES!

TAR-OID

NATURE HAS NO BETTER REMEDY

Than this New Compound of Tar for
Wounds, Burns,
Sores, Piles,
Salt Rheum,
Eczema, and
Coughs, Croup,
Scrofula, Ulcers,
Varicose Veins,
Bronchitis, and
Consumption.

TAR-OID must not be confounded with the cheap remedies which are prepared on the theory that *Skin Diseases* are caused by impure blood, which is not true. They have their cause in a want of vital action in the skin. TAR-OID restores this action, hence it cures every form of *Skin Disease*, also sores, burns, etc. It is soothing and wonderfully healing—gratifying results follow in every case. It is harmless and can be used with perfect safety by any one. It is superior to all other remedies. There is positively nothing else like it.

TAR-OID is a sure cure for piles. It never fails. We warrant a cure or refund the money. It gives immediate relief. It is perfectly safe, yet powerful in its action.

Send for our "Good Samaritan" free.

CHICAGO'S BEST PHYSICIANS INDORSE IT.

TAR-OID has no equal for Piles and Pruritis.
LEILA G. BEDELL, M. D., 181 Dearborn av.

TAR-OID gives me fine results in Rectal and Skin Troubles, Indolent Sores, and Enlarged Glands.
F. H. PRATT, M. D., 57 Central Music Hall.

TAR-OID acts like a charm on Piles, Old Sores, etc.
J. R. M'CULLOUGH, M. D., 9 S. Halsted st.

TAR-OID has yielded excellent results in Croup, Bronchitis, and Consumption.
J. R. BOYNTON, M. D., R. 506, 70 State st.

TAR-OID has a most wonderful action on the skin and has given me fine results in Coughs and Consumption.
W. H. BURT, M. D., 112 Dearborn st.

TAR-OID gives me perfect satisfaction in Cervical Troubles, Swellings, and Piles.
M. M. THOMPSON, 403 Oakley av.

TAR-OID CO., 73 Randolph Street, Chicago, Ill.

For Sale by Dreier Bros., Corner of Columbia and Calhoun.

FRUIT HOUSE PRICES FOR 1889.

—:o:—

No Advance on Sugar, Coffee or Teas.

—:o:—

Just Received a Shipment of Twenty Hogsheads of Choice New Orleans Sugar 5 1-2 Cents a Pound.

—:o:—

Great Reduction in New Turkish Prunes, Foreign and Domestic Dried Fruits.

—:o:—

Green Tea, Black Tea, Japan Tea, Young Hyson Tea.

Good, 20c. per pound; choice, 30c.; best, 50c. per pound. Imperial Tea, good, 30c.; best, 50c. per pound. Gunpowder Tea, 30c.; best, 50c. Oolong or Black Tea, 20c., 30c.; best, 50c. Japan Tea, 20c., 30c.; best, 50c. The above prices are the lowest on record and the best teas are of the highest quality. No better anywhere. The other grades are good, sweet, drawing tea and will please the most fastidious tea drinkers. Just give them a trial and satisfy yourself.

Coffee—Rio, Java and Roasted Coffee.

Best Rio Coffee, 20c.; Best Roasted Rio, 21c.; Jersey coffee, 22c.; Dannermillers, 22c; Leverings, 22c.; Anchor, 22c.; Victor, 22c.; Best Old Government Java, 27c.; Roasted Java, 32c.

Sugars—White, Brown and New Orleans.

Choice yellow C sugar, 6¼c.; best standed A coffee white, 7¼c.; crushed, powdered and Granulated sugar, 8c. per pound; choice New Orleans sugar, 5½c pound.

Foreign Fruits for Cakes.

New Valencia Raisins, 8c.; Loose Muscatel Raisins, 12c.; Seedless Sultana Raisins, 10c.; Finest Malaga Layer Raisins, 15c.; Zantee Currants, 8c.; Leghorn Citrons, 25c.; Orange and Lemon Peel, 15c.; Layer Figs, 12½c.; Good Figs, 8c.; Golden Layer Dates, 8c.; Shelled Almonds, 30c. per pound.

Domestic Dried Fruits.

Dried Raspberries, 28c.; Pitted Cheries, 25c.; Dried Blackberries, 10c.; California Pared Peaches, 20c.; California Apricots, 20c.; California Pitted Plums, 15c.; California Necterines, 22c.; California Silver Prunes, 20.; California Evaporated Peaches, 25c.; New Turkish Prunes, 5c.; Dried Peaches, 8c.; Dried Apples, 5c.; Evaporated Apples, 9c.; German Pears, 10c.; Prunells, 16c.

CANDIES AND NUTS.

Pure stick candy, 12c.; Pure mixed candy, 12c.; Fancy candy, 20c.; Brazil nuts, 10c. quart; Almond nuts, 15c; Mixed nuts, 12½c.; Walnuts and Filberts, 12½c. quart.

Syrups—Maple and Sugar Syrups.

Pure Maple syrup, 80c.; golden drips, 40c.; Sorghum, 40c.; New Orleans molasses, 35c.; best, 50c. a gallon; The sorghum is splendid and 10c. lower than we ever sold it before.

Liquors and Wines for Medical Purposes.

Old 76, $2.50 per gallon; two years old, $1.75; one year old, $1.40 per gallon; new whisky, $1 and $1.25 per gallon; Port and Sherry, $1.25 a gallon; California wine, $1.25 per gallon; wines in bottles, 35c. and 40c.

Oils—Machine Oil, Fish Oil, Lard Oil, Neatsfoot Oil, Castor and Headlight Oil.

Fish oil, 70c. per gallon; Neatsfoot oil, 80c. per gallon; Lard oil, 70c. per gallon; Machine oil, dark, 20c. per gallon; Golden, 30c. per gallon; Castor oil, $1.75 per gallon; Headlight oil, 12c. per gallon.

Cigars and Tobaccos, Plug Tobacco, Smoking Tobacco and Fine Cut

Good cigars, 60c. and $1 per box; Choice cigars, $1.50 per box; Horse Shoe plug tobacco, 45c. per pound; J. T. or Big Chung, 38c; Wild Flower 40c.; Bob White, 45c.; Jolly Ike, 40c. per pound; Smoking tobacco, 20c, 25c, 35c.; best Dunham, 45c. per pound; Fine cut tobacco, 25c, 50c, and 75c. per pound.

25 Cents on the Dollar Saved at the

FORT WAYNE FRUIT HOUSE.

THOS. H. M'CORMICK, M. D.
CHRONIC AND NERVOUS DISEASES
ROOMS 8 AND 9,
Office, Pixley and Long Block.
FORT WAYNE, IND.
Office hours: 1 to 9 p. m. july9-1y

Herman Helmke,
DEALEL IN
Boots, Shoes & Rubbers.
The public is cordially invited to call and examine my stock. Prices low and satisfaction guaranteed. No. 47 West Main Street.
19-1mo.

MUSTANG LINIMENT
IS FOR MAN & BEAST. PENETRATES MUSCLE & FIBRE TO THE VERY BONE

MUSTANG LINIMENT
IS FOR MAN & BEAST. PENETRATES MUSCLE & FIBRE TO THE VERY BONE

WE - BUY

THE BEST MADE

UNDERWEAR

—IN THE—

UNITED STATES!

And Sell it at

PRICES -:- AS -:- LOW

As is named for some

Trashy and Poorly Made!

This week the center of the interest in the store will be in the ANNEX and in the EMBROIDERY Department. In the latter we display a large variety of our own importation and the low prices of which astonished ourselves. You can buy of our

Muslin Underwear

in any grade and select from the lot and lots and lots of our

Embroideries!

assured you are getting the best for your money. Many of the sales persons have been busy for days working on the cases and cases of Muslin Underwear to have it ready for your examination. Come now. The styles and qualities will please you, and the prices will lead you to conclude: "I cannot make them for so little money."

ROOT

AND

COMPANY.

ANDREW J. BOSWELL, M. D.,

Physician, Surgeon and Accoucher,

Continues in the

General Practice of Medicine and Surgery.

Office over Loesch's Pharmacy. Residence, 199 East Lewis st. Telephone 232. 25-1mo

NEW + BATHS

—AT THE—

Wayne House Barber Shop.

At much expense and with the greatest care I have arranged the following list of baths, which will be served at all times within regular hours at the Wayne Hotel Barber Shop:

Cologne bath	$1 00.
Bay Rum	75.
Alcohol	75.
Amonia	50.
Sea salt	35.
Plain	25.

Experienced and willing attendants, the very best appointments, neatest arrangements and first-class facilities are features that I guarantee. To this departure, entirely new to Fort Wayne, I court public attention and public patronage.

SID HUBBARD,

Proprietor of Wayne Hotel Barber Shop.

A. F. GESSLER,

DEALER IN ALL KINDS OF

FRESH, SALT

—AND— —

SMOKED - MEATS,

60 East Main Street.

He has just placed new machinery in his establishment and is now prepared to make the finest Saussages in the market. Dressed Poultry and Home-made Lard for sale. 24-1yr.

THE NEW ORIENTAL.

SAUERBIER & LAMASTER

—Have Opened a First-class—

Restaurant

—AND—

Lunch Room

AT 195 - CALHOUN - STREET,

Where all the Delicacies of the Season May be Found.

21 MEALS FOR $3.50.

Call and see them. 27-1m

LaVanway & Didier,

DEALERS IN

Hay, Straw, Oats

—AND—

C-O-R-N

NO. 45 EAST COLUMBIA STREET.

We deliver feed to any part of the city free. 9-1mo.

Fort Wayne Sentinel.

TUESDAY, JAN. 29. 1889.

LOCAL NEWS.

Mrs. J. W. Hippenhamer is quite sick.

Mr. Peter Baltes, of this city, is visiting at Huntington.

Mesdames Levy and Redelsheimer, of Huntington, are in the city.

The arrangements for the proposed Knights of Pythias encampmennt at Warsaw, August 6 to 13, have progressed so far that the success is already assured.

The Richmond *Palladium* says: "Mr. Henry Belling, of Fort Wayne, will remove to this city next week. He is said to be a first-class piano tuner, and will be in the employ of W. R. Swan & Co."

Dr. White Cloud, the Indian medicine man defeated the Richmond M. D.'s who prosecuted him for practicing medicine without a license, by dropping the term "Dr." from his name. As plain White Cloud, he is not amenable to the law.

The people of Bluffton are not disposed to let the Salamonie company, of this city, pipe natural gas to their town. They estimate that the cost of piping gas seventeen miles will be $100,000 and are organizing a company of their own.

Lots of ice is being cut at Cadilac, Mich., now. The Grand Rapids and Indiana road is shipping at the rate of forty car loads a day and are prepared to meet orders for as much as one hundred car loads per day. There is no danger of an ice famine.

The Huntington *Democrat* says: "Dr. A. H. Shaffer, a trustee of the feeble-minded asylum, passed Sunday with the legislative committee at Fort Wayne. He says the committee promised him that they would recommend the appropriation asked for, $193,000."

Frank Hake has sold to Charles F. Haiber lots 130 and 132 north side addition for $6,000. Henry B. Monning has sold to Peter Temple lot 10 Trentman & Monning's addition for $225. Josephine Noonen has sold to W. Julien and Catherine Sarraizen lot 121, Archer's addition, for $300.

The Pythian Sisterhood, which was inaugurated in this state only a few weeks ago, the first lodge being organized at Indianapolis, is making rapid progress, there being already twelve lodges in the state. A movement is on foot to organize a lodge in this city, and will no doubt be successful.

To-morrow the board of directors of the Catholic orphan asylum and manual labor schools of the Fort Wayne diocese will meet at Lafayette. Rt. Rev. Bishop Dwenger is the presiding officer, Rev. J. Bleckman, of Michigan City, is secretary of the board, and Very Rev. E. P. Walters, of Lafayette, is treasurer.

Mr. Louis Centlivre was at Marion Friday night last and his friends invited him to a glove party. It was nothing more nor less than a three-round prize fight at the Xenia fair grounds, early Saturday morning, between Dan Needham, a Logansport champion, and John B. Wallace, a colored boxer of Marion. Needham was an easy victor. The "mill" was witnessed by about 100 people.

Charles L. Davis, who accumulated a fortune and three or four quarts of yellow, green and moss-agate diamonds by playing "Alvin Joslin," has just been convicted in a New York court of having in his possession a lot of peculiarly filthy photographs taken from life. Davis was fined $100 and severely reprimanded. His prosecution was instituted by Ed. Myerson, formerly of this city, whose arrest and prosecution by Davis has been aired.

John Condon, a sporting man who formerly resided in Fort Wayne, is now playing in hard luck. His gambling house at Chicago is closed by the *Times* exposures, and Saturday night the police raided his gambling house at Marion, Ind., and captured $800 worth of tables, cards, checks, and other devices used to fleece the outsiders. The paraphernalia will be burned. Mr. Condon is worth two hundred thousand dollars and can stand his losses.

The recent order of the postmaster general placing the postal service under the civil service rules, makes it necessary for all applicants for postal positions to pass the civil service examination, so long as the order remains in force. Applicants may address the civil service commission in Washington, and ask for a blank application, instructions, etc., and when and where the next examination will be held in Indiana. When an applicant shall have passed they will be certified according to their standing—those who hold a high grade certificate being certified first—those who merely pass can not expect to be certified because there will be high grade applicants on the list all the time. Republican clerks who have been dismissed for partisan reasons within a year, can be restored by application under the general civil service rules now in force.

Mrs. M. A. Merriweather is seriously ill.

Mr. W. C. Downing of Richmond, Ind., is in the city.

Miss Sadie Caldwell has recovered from her sick spell.

The mayor disposed of a solitary drunk this morning.

George A. Bell has gone to Cleveland to visit his sister, Mrs. Lewis.

Mr. J. B. Barnes returned to his home at Springfield, Ill., last night.

The advance sale of seats for "A Possible Case" began this morning.

Mr. Ed Seidel and Mr. Dan Kane, of the Muldoon club, are doing Chicago.

Miss McKay of Montreal, Canada, is the guest of Mr. and Mrs. David McKay.

Justice of the Peace Hays is entertaining his cousin, Mr. John Lower, of Waterloo.

Mr. John Muldoon, the painter, has leased Esquire Ryan's old office on East Berry street.

Mr. J. M. Hall, Kalamazoo, Mich., and W. O. Butler, Waterloo, Ind., are at the Rich.

Dr. J. S. Irwin is improving steadily and inside of two weeks will be able to attend to his duties.

Mr. Ben Lehman gave all his friends a suit of clothes yesterday. It was his birthday anniversary.

Mr. H. C. Hanna, assignee of William D. Schiefer, will sell in bulk the stock of boots and shoes February 20.

Mr. and Mrs. Edmund Lincoln left for Florida to-day, where Mr. Lincoln goes on account of his health.

Mr. Wm. Spencer, of Three Mile Bay, New York, was in the city last week, visiting his uncle, Mr. Joe Douglass.

Mr. Will Fleming, Mr. W. H. Watt and Mr. Steve Bond had quite a dash at the race track with their trotters yesterday afternoon.

Mr. Ed. Woods started out on the road yesterday for Adams & Armstrong, the milliners. It was his initiatory trip with spring goods.

Mr. Albert Schirmeyer, the young clerk who was for some time employed at the drug store of Thieme & Gross, has returned from Michigan.

Joan Koarsen and Bertha Randell, George Ostermann and Florence Merlet, Henry D. Halstein and James Zimmerman have been licensed to wed.

Mrs. Chas. Taylor and Miss Gracie Trainor, who have been visiting relatives here for some time, returned to their home at South Bend to-day.

Miss Nellie Hines and a lady friend went to Hot Springs, Ark., this morning, in search of health. Fort Wayne people ought to be glad to have them remain there.

The *Gazette* threatens to print an interview with one of the burglars of "The Stowaway" party. What, are we to be afflicted worse than the audience was at the Temple last night?

Nat Smith, trombonist in Reineke's Temple orchestra, having accepted an offer to play at the Buckingham theater, Louisville, will leave here Thursday morning, for his new home.

Mr. Dennis Collins, of the Pittsburg car shops, had the thumb of his right hand crushed this morning. Mr. Collins is a cousin of Mr. O'Connors whose hand was crushed last night.

Harry Boseker and Charley Noll have quit courting Bloomingdale belles. They escorted two young ladies to their homes over there the other evening and the rival lads of the Ninth ward nearly mobbed them.

Mr. George Eberwein, a young man, twenty-four years of age, employed at the Bass works, died this morning of typhoid fever at his home, 96 Walton avenue. His funeral has not been announced. He had a wide circle of friends and his death is deeply regretted. among his friends.

Last evening at the residence of the Rev. Father Oechtering, of St. Mary's Catholic church, was solemnized the marriage of Miss Louise, daughter of Mr. Anton Zimmerman, and Henry I. Halstein, a popular clerk for Max Lade. The bride will be favorably recalled as a teacher in the Adams township schools.

The meeting of representatives of cities that expect to form the Tri-State base ball league will be held at Canton to-day. Canton, Mansfield and Wheeling of last year's league will be included and Dayton and Springfield will take Columbus and Zanesville's place. Fort Wayne, the papers there say, has been clamoring for admission, and East Liverpool and Steubenville have joined hands to have a club owned by both cities. The eight place struggle seems to be between Newark and Hamilton, although there have been intimations that Erie, Pa., would like to go in. The above combination will be sensible, because of the short jumps, and if a low salary limit is adopted should be successful.

"Why so pale and wan, fond love, Prithee! why so pale?" "Well if the truth must be told, I have the most villainous cold a man ever had." She only smiled a confident and happy smile—and brought down her bottle of Dr. Bull's Cough Syrup.

TRADE AND TRAVEL.

The Budget of News as It Comes From the Busy Centers of the City.

The western railroad presidents are in session at Chicago.

The Nickel Plate strike in New York state has been settled.

The depots are dull and ticket agents are looking out of humor.

The Pittsburg car shops are at work upon their orders for new cars.

The Olds wheel works will place their new engine in position next week.

Geo. A. Shaw, moulder at the Bass works, is confined to his home with sickness.

Fort Wayne has been fortunate in the way of serious railway accidents so far this year.

"Where will the depot of the new Mahoning road be located?" is still an unanswered question.

The snow of yesterday affected railroad travel from the east, and some of the trains were late.

Edmund Lincoln, a draughtsman at the Wabash shops, left to-day for Florida, on account of his health.

The accident that befell Jerry Connors, at the Pittsburg blacksmith shop, is recorded elsewhere in the paper.

It is stated that 2,000 men are at work grading the Evansville and Richmond road between Elnora and Seymour, Ind.

The new station for the Jenney Electric Light and Power company will be in operation by the middle of next month.

Patrick Rayle, the popular young conductor on the Fort Wayne road, and a resident of this city, is quite seriously sick at Crestline.

Superintendent C. D. Law and Master of Transportation C. H. Walton and Mr. Clark of the Pittsburg road, are at Pittsburg on business.

Edward Lake, shop clerk at the Bass machine works, was called to Ohio yesterday by a telegram announcing the death of his father.

An army of men are applying to the civil service commissioners almost every day for positions in the railway mail service after the fourth of March.

The charges of underhanded rate-cutting brought against the Wabash and the Lackawanna, after investigation, have proved unfounded.

John Brown, superintendent of water works on the Wabash railway, has returned from Clymers, where he looked after the construction of a large water tank.

Lewis Seibt, machinist at the Bass works, is still at Bloomington, Ill., superintending some work for the company. He expects to remain there for a month yet.

Frank Finke, foreman at the Bass works, was out last evening trying his fast stepper before a sleigh. The boys say that Frank's trotter is one of the best on the road.

The Grand Rapids and Indiana railroad freight office in this city have 1,100 car-loads of ice in sight, coming from Cadillac, Mich., and consigned to Cincinnati and points south.

C. A. Ellenwood, the popular conductor on the Pittsburg road, is passing cigars around among his friends on account of the arrival at his home on East Lewis street of a handsome girl baby.

Richard Allen, an employe of White's wheel works, lost a valuable horse yesterday, by death. Only a few days ago Mr. Allen was severely scalded at the works, and will not be able to resume his duty for several weeks.

John Koorsen, foreman of the rim department at Olds' wheel works, has been granted a week's vacation. John was married this afternoon to an accomplished young lady, and his vacation will be spent in a pleasant wedding tour.

The death of Geo. Eberwein, moulder at the Bass works, was announced at the shops this morning and created sadness among his fellow employes. He was a young man and quite popular among a large circle of friends. He has only been sick a short time.

Christ Eberwein, of the Bass moulding rooms, has been seriously ill for some time. He is affected with dropsy of the heart and the reports from his sick room this morning stated that he was very low. He is the father of Geo. Eberwein, whose death is announced elsewhere.

William Hatfield, foreman at the Olds works, whose patent attachment to street cars for the purpose of showing the streets as the car passes along was mentioned in this column some time ago, expects to commence the manufacture of the appliances as soon as his patent is granted. The invention is a valuable one.

Henry Geerken, boiler maker at the Pittsburg shops, met with a welcome surprise yesterday when he returned from Upper Sandusky, O., where he has been for some time engaged in doing work for the company. He found a handsome boy baby had arrived at his home, and hence when he appeared for duty at the works his face was wreathed in smiles. The people [illegible] congratulations to him to-day.

The Pennsylvania company's statement for December shows that the falling off in net earnings is confined to the western systems of the company.

The Pennsylvania company is determined to break up the practice of men and boys jumping on and off trains when in motion, and has employed detectives to look after the matter and see that transgressors are prosecuted under the laws of Indiana and Ohio.

Parties in Bloomingdale Ind., have gotten out letters patent on a car-brake, which is said, by those who have examined it, to possess real merit. It is an invention of John M. Swain. The brake is said to place a train under perfect control of the engineer, and yet, in case of accident or the breaking in two of a train, it works independently on each car. Its simplicity, small cost and prompt effectiveness when applied are among its chief merits.

The question of territory was considered by the presidents of the western roads at their deliberations Saturday. The committee to which was referred this question rendered a unanimous report, but the Burlington & Northern and the Wabash at once entered a vigorous protest. The Burlington & Northern thought that the "Soo" road should be invited to join the association, or that some provision should be made to meet the outside competition that would allow the roads, members of the new association, to protect themselves. The reccommendation that the main line of the Wabash, from St. Louis to Toledo, be included in the association was unsatisfactory to Receiver McNulta. After wrangling over the questions raised all day, the meeting finally adjourned, after referring the territorial question back to the committee, to meet again Monday morning at 10 o'clock. The Illinois Central did not put in an appearance, although dispatches from New York representatives of that company were received, stating that the Illinois Central would maintain rates under any agreement that might be adopted.

LOST HIS FINGERS.

Mr. Jerry O'Connor, of the Pittsburg Shops, is Badly Injured.

Last night Mr. Jeremiah O'Connor, who runs one of the big steam hammers at the Pittsburg blacksmith shops, was badly hurt. He was engaged at work around the hammer, when, in some way, his hand was caught under the heavy implement as it came down on the piece of iron which was being pounded into shape, and the three last fingers of his right hand were so horribly mashed that amputation was necessary by Dr. Hardy.

The accident happened about 8 o'clock. He was taken to his home, No. 46 Baker street, and will be confined to his home for some time. Mr. O'Connor has been employed at the works for the last twenty years, and his misfortune is deeply regretted by his large circle of friends.

The popular idea has been that the world contains seven wonders, but the eighth made his appearance at the capitol. It was a poor benighted man limping with rheumatism who had never heard of Salvation Oil. It is sold by all druggists at twenty-five cents a bottle.

Get a Shave

At the tonsorial parlors in the Aveline house. They have been opened by Mr. T. Morton, who has around him an experienced corps of workmen. A hair cut, a bath, a shampoo or anything in that line can be had at this place.

Jan21-12t

Prices Reduced.

Regular dinner 15c. at the English Kitchen, 16 West Main street. 25-6t

The cheapest place to buy wax candles is at Boston Tea Store. 28-5t

For a few weeks we will offer best cabinets, three of which will be handsomely painted, for $2.00 per dozen. HOVER,

21-6t **112 Calhoun Street.**

New York oysters only 20c. a stew at the English Kitchen. 25-6t

MRS. MARIE L. HOLLOWAY, M. D.

Office, No. 80 Calhoun Street, Up Stairs.

Residence, No. 306 Maumee Avenue.

Special Attention Given to

Obstetrics and Diseases of Women and Children.

OFFICE HOURS: 10 a. m. to 4 p. m., except Thursday afternoons. jan. 14-1mo.

SPECIAL -:-

—OF—

TABLE LINEN

—AND—

TOWELS!

Unbleached table linen from 17c. per yard up.

Red table cloth from 22c. per yard up, fast colors.

Fancy towels from 15c. up.

A large sized Huck towel at 15c. each.

Good Linen damask towel, large size, at 17c. each.

A fine damask towel, with knotted fringe, at 20c. each.

Do you know our prices of Muslin?

It is not good policy to buy muslins without finding out what we are selling them for. You may be paying too much.

We are selling embroideries very, very cheap.

STEWART

AND

HAHN.

The Boston Store.

The Oldest Firm and Most Reliable in the City,

Wing & Mahurin,

ARCHITECTS!

27 Calhoun Street. jan 29-6mo.

A. GEBERT & CO.,

Dealers in All Kinds of

FRESH, SALT

—AND—

SMOKED MEATS.

Dressed Poultry and Country Sausages a Specialty.

No. 28 East Columbia Street,

Fort Wayne, - - - - Ind.

9-1mo

JOS. M. CLARK. PERRY N. DeHAVEN.

Jos. M. Clark & Co.,

FASHIONABLE

Merchant Tailors

34 East Berry Street,

Are offering Rare Bargains in Winter Suitings for the next thirty days. Give them a call and get the latest styles.

CANDY CANDY CANDY CANDY

Send $1.25, $2.10 or $3.50

For a sample retail box by express, PREPAID, of the BEST CANDY in AMERICA. Put up in elegant boxes suitable for presents. Refers to all Chicago. Address,

C. F. Gunther,

212 State St.,

Chicago, - - - - I

FINE GROCERIES

English Plum Pudding,	Pitted Olives,
German Strawberries in Syrup,	Fine English Jams,
Smoked Sardines in Oil,	Boutilleau Fils Olive Oil,
Snider's Catsup,	Snider's Chili Sauce,
Hamburg Eels Canned,	Sardines Canned,
Huckin's Soups, Etc., Etc.	All Kinds of Fine Grocs

PYKE'S GROCERY

80 CALHOUN STREET.

The Fort Wayne Sentinel.

ESTABLISHED 1833. TUESDAY, JANUARY 29, 1889. PRICE TWO CENTS

GEORGE DE WALD AND COMPANY.

CORSETS!

We are Offering a Full Line of the Celebrated

"J. B." Corsets.

None Genuine Except Those Stamped "J. B."

GEORGE -:- DEWALD

—AND—

COMPANY,

Calhoun and Columbia Sts

To Fill Carpenter's Seat.

INDIANAPOLIS, Jan. 29.—The governor has issued a writ for a special election to be held Tuesday, February 12, in the counties of Decatur and Shelby, to fill the vacancy in the senate for that district occasioned by the unseating of S. J. Carpenter.

To Present Reduction on Coffee.

Best roasted Rio, 21c pound.

Jersey, Dannemiller, Levering, Anchor and Victor Coffee 23c pound.

FRUIT HOUSE.

MAHOGANY,

CHERRY,

WALNUT,

OAK.

Time was when a furniture store was complete if it had a decent supply of walnut goods on hand. But modern taste very sensibly demands that we stop furnishing our rooms on the plan on which charitable institutions are clothed—all alike.

A dull uniformity of black walnut furniture has given way to an attractive variety of wood in which oak and cherry take the lead.

The store that keeps up with the times now must place its customers at least four ordinary stocks of goods in as many different kinds of woods.

No establishment in town has so much room in which to do this, or so many facilities for doing it well, as the Foster Furniture Company, at Lafayette, Fort Wayne and Terre Haute.

ELEGANT NEW STYLES —OF— BED ROOM SUITES.

One hundred different styles to select from in Walnut, Cherry, Oak and Mahogany.

FANCY SILK PLUSH CHAIRS.

New variety to select from. Rattan Chairs and Leather chairs in newest designs.

Headquarters for Baby Carriages.

FOSTER

Furniture Company.

GETTING SERIOUS!

The New York Street Car Strike Assumes a Lively Phase—The Police Use Their Clubs on the Rioters.

NEW YORK, Jan. 29.—Nearly three years has elapsed since New Yorkers have been forced to walk to business through a tie-up of the surface roads. The last tie-up in June, 1886, was a disastrous one for the men. For some time past the men have been quietly preparing to renew the struggle and in accordance with a decision reached last evening nearly all the roads were tied up this morning.

The men some two weeks ago made a demand on the companies for $3 per day for ten hours work in twelve consecutive hours. No reply was received hence the tie up. The men in a long address to the public set forth their grievances and ask its support.

The strikers comprise the employes of the First, Second, Fourth, Sixth, Eighth and Ninth avenues, Broadway, University place, Belt, Dry Dock, Avenue B., Avenue D., Courtland street, Grand street, Forty-second street, Central Cross-town, Chambers street, Avenue C., Boulevard, St. Nicholas avenue and 110th street, Harlem, Morrisiana and Fordham, 138th street and Fort Morris lines. The Third avenue, Twenty-third street, Fourteenth street, Bleecker street and Christopher street lines have not been "tied up."

The strikers this morning are assembled in groups on the street corners along the roads of the various lines and at the stables of the car companies awaiting developments. Pickets have been thrown out in all directions to intercept and question all men who may approach the headquarters of the "tied-up" lines on the suspected errand of taking a striker's place.

An attempt was made to take out a car on the Grand street line. A large crowd had gathered. All were in sympathy with the strikers, and their presence and cries tended to increase the excitement. John Mahoney drove the car. He is a clerk in the office of the company, and is the same man who took out the first car during the last strike on this line. A policeman mounted the platform by the side of Mahoney.

At last the car started and the crowd followed. As it passed the corner of Goerick street a truck was tossed across the track. The truck was finally removed and the car proceeded. Between Rilga and Pitt streets it was again stopped by the placing of another truck on the track. At the corner of Grand and Attorney streets another wagon was overturned on the track. Here the mob made a dash for the car. The police ordered the crowd to stand back and draw their clubs. For a time the mob wavered, but it soon began to advance again.

Suddenly the horses were unhitched. They were given a sharp blow and started off on a run. The car was raised and thrown across the track. Meantime the police were in a hand-to-hand conflict with the mob, and the blows of the locust could be heard on all sides as they descended upon the heads of the rioters.

In a few moments the crowd began to scatter and it was finally driven off. The policemen had gained the day.

One of the ring leaders, Charles Flannigan, a driver, was arrested. The crowd demanded his release, but the police surrounded him and took him to the Delancey street station house, where he was charged with upsetting a car, and was locked up.

While this was going on the car was righted, the horses recaptured and hitched to it, and it was returned to the stables. No more violence was attempted. Superintendent White, of the road, said he would make another attempt to send a car over the route in the course of the day.

While the police were trying to extricate the car from the hands of the mob at Grand and Attorney streets, the residents in the neighborhood were busily engaged in obstructing the track.

Shortly after 10 o'clock the officers of the Sixth avenue railroad asked for police protection in running one of their cars over the road. The request was granted and it is thought a policeman will be compelled to do the driving.

About 8 o'clock Robert Jay, twenty-four years of age, of 116 East Forty-second street, in some manner made himself objectionable to the men gathered at the Thirty-third street stables of the Fourth avenue road and he was badly beaten.

Superintendent Murray and Inspector Williams started for the Sixth avenue railroad stables at 10:30 to witness the starting of the car the company seemed so anxious to run.

Superintendent Murray said this morning: "I propose to protect every railroad company's property. They have a right to ask protection, and I am prepared to protect every line in operating its road."

No reports of serious trouble had been received at police headquarters up to 10 o'clock.

The superintendent reported the following roads as running and O. K.: Bleecker street line, Twenty-third street line, Thirty-fourth street line, Christopher and Eighth street line, Third avenue line, Cable road One-hundred and twenty-fifth street line.

The Atlantic avenue railroad company has decided not to run any cars at present, and as long as no attempt is made to put any of the cars on the road, it is not likely that there will be any serious trouble. The Thirteenth, Fourteenth and Fifteenth regiments of military will be called out at any time Police Commissioner Bell may think it necessary.

Inspector Williams, with seventy-five policeman and a patrol wagon, were all on hand at the stables of the Sixth avenue road this morning to help run the first car over the Sixth avenue line, and, although considerable rioting was done, the cars were run, the police driving the crowds away along the route where violence was attempted.

GEN. LEW BLAIR.

He Has a Big Suit Before Judge Chapin at Angola.

ANGOLA, Ind., Jan. 29.—An important suit is being tried here, which is attracting great interest, and presents some peculiar features. Gen. L. J. Blair brought suit against the estate of Alonzo Lockwood to recover $6,000. Lockwood was a wealthy citizen of DeKalb county, who died about two years ago. Blair's claim is founded on two receipts for $2,000, dated in 1866, which were given to Blair by the deceased. He claims the receipts were for money loaned while he was county treasurer, and produces two witnesses who testify that in January, 1866, Lockwood paid Blair on the claim $100 in money, and promised to pay the balance. The defense claim the receipts were given for money which Blair owed Lockwood; that Lockwood, who was worth $350,000, was a money lender, and not a borrower; that Blair has been notoriously insolvent for twenty years, and if such an obligation existed Blair would have collected it years ago. Eight attorneys are engaged by both sides, and witnesses from Washington and five different states are in attendance. Judge A. A. Chapin, of Fort Wayne, is presiding in the case.

UNHAPPY SAMOA.

Her People Are Fighting for Their Freedom.

NEW YORK, Jan. 29.—Consul General S. E. Wall, of Samoa, who has been before the senate committee telling what he knew about unhappy Samoa and the bold efforts of the Germans to control and dominate the islands, says: "The Samoans are a brave people and they will perish to a man before they will give up their liberty. They see how matters stand, and although only semi-civilized, they are making a fight for freedom and liberty with the same spirit and bravery that our forefathers evinced over 100 years ago, when they drove from this blessed land our British oppressors."

DIED FROM SMALL POX.

The Death of a Catholic Priest at Monroe, Mich.

MONROE, Mich., Jan. 29.—Father Leavy, a Roman Catholic priest, died here this morning, of small pox. All the schools have been ordered closed and every one is to vaccinated. There is much excitement and several new cases are reported.

WARNER MILLER.

The Latest is That He Will Go into the Cabinet.

NEW YORK, Jan. 29.—The *Sun's* Indianapolis dispatch says: "Ex-Gov. Albert G. Porter states that he has received information from a source in which he places implicit faith, that Warner Miller is to be in the cabinet."

To Investigate the Prison.

INDIANAPOLIS, Jan. 29.—About twenty-five senators and representatives will go to Michigan City to-morrow to visit the northern prison. There will be no grand reception and banquet at the penitentiary, as published recently in some of the papers. Mr. Francis, chairman of the senate committee, and Mr. Nolan, the head of the house committee, say that the committees will make a thorough investigation of the penal institution.

BURIED IN RUINS!

The Walls of the Burned Duluth Opera House Tumble and Entombs a Number of Workmen.

DULUTH, Minn., Jan. 29.—Workmen commenced tearing down the tottering walls of the burned opera house, this morning, and had just removed a portion of the front wall when the east wall fell with a crash, several tons of brick tumbling on to the roof of a small frame building adjoining, burying several people in the ruins.

Screams and groans were heard as soon as the frame building fell in, and immediately afterwards a fire started and got under headway. The chemical engines are at work and have subdued the flames partially. It is believed that the imprisoned people were dead before fire touched them. Two firemen are also buried in the ruins.

FOREIGN NEWS.

The State of Affairs in Uneasy France—The Death of King Annam.

PARIS, Jan. 29.—Premier Floquet suggests that a meeting of all the republican sections be held for the purpose of settling on a course of action, but the leaders insisted that he must announce to parliament what he has made up his mind to do like Rochefoucauld.

Doudeuville, presiding at a meeting of the committee of the Royalist right yesterday, said: "The current events are a prelude to the restoration of the monarchy. Only a few weeks ago I had the honor to be received by the Counte de Paris. I found him full of hope and thoroughly convinced that he will save France."

LONDON, Jan. 29.—Advice from Tonquin says that the king of Annam died at Hue on the 27th inst.

PARIS, Jan. 29.—After a stormy debate lasting nearly three weeks, the military bill has been passed by a majority of 126. Upon the announcement of the vote the students blocked the approaches to the parliamentary chambers, and cheered the opposition and jeered the government.

Premier Tisza reached his carriage at the conclusion of the session with difficulty, the police being called upon to assist him. No arrests have been made.

A NEW JURY.

The jury commissioners drew the following jury for the circuit jury, which begins Monday:

Wm. Gobeen, Lake township.
Wm. F. Hogan, Lake.
Timothy Kenark, Marion.
Conrad Kaklenburg, Adams.
James Wood, Pleasant.
Thomas Carroll, Perry.
P. M. Jackson, Perry.
Samuel Daily, Cedar Creek.
Charles Ludwig, Washington.
Martin Brower, Marion.
Phillip Fry, Madison.
Wm. Hobbs, Milan.

Sheriff Viberg went out to Marion township this afternoon to arrest Christ Lucky, a farmer, who is violently insane.

Supt. P. S. O'Rourke elegantly entertained Senator Howard and son during their visit to this city Saturday and Sunday.

A. S. Work was summoned to Chicago yesterday on important business for the Nickel Plate company. He will be absent the balance of the week.

Margaret S. Smith sues Joseph Derheimer, et al., to recover $850 for timber cut on her farm, while the defendants were dredging the Little river ditch.

The Adams and American Express companies are to divide their offices in this city. The American company will open an office near the Bank saloon, on Calhoun street. Mr. Chas. Essig will continue to manage the Adams.

The Northern Indiana poultry exhibition opens at Huntington to-morrow. Messrs. Geo. Gordon, Hans Newell, J. J. Baker, jr., J. H. and Charley Welch, and C. H. Buttenbender, shipped coops of fancy fowls to the show to-day.

Police Officer Wm. Hilliker has resigned from the force. He was appointed to succeed Officer Sheridan and did not find the policeman's lot a happy one. It put him in bad health, his wife objected to his service on the force and he has not been on duty since Saturday night. Mr. Hilliker will probably resume his old position as driver for Messrs. Powers & Barnett. At their meeting this afternoon the police commissioners appointed John Kennelly, formerly conductor on the Nickel Plate, to succeed Hilliker.

The Weather.

WASHINGTON, Jan. 29.—Indiana—Generally fair; warmer, variable winds.

THE FEEBLE MINDED SCHOOL.

The Legislators Very Favorably Impressed With the Structure Here—What They Say.

The Indianapolis *Sentinel* has this account of the legislative visit:

"The members who visited the feeble minded children school building, now in process of construction at Fort Wayne, are well pleased with the site and building. Representative Howell says the location is one of the most desirable in the state. It is on high ground overlooking the city across the river, making the drainage perfect. 'Whoever put up that building,' said Mr. Harrell, 'did not swindle the state. It is as sound as the state house. How different it is where the children are now temporarily quartered—in the new insane asylum at Richmond. The city of Richmond donated the land and the flattest part of Wayne county was evidently selected for the place, where the state has expended a large sum of money. In fact, the asylum is a regular hole, surrounded with mud knee deep. The building has not yet been occupied except in part by the feeble minded children, yet the walls are cracked, the water leaks through the roof, and the plaster is falling. The wood work is very defective, too. Unseasoned lumber was used and it is shrunken now out of proportion. Talk about junketing trips! I wish we had more of these visiting committees. If this institution had been inspected by the last legislature there would be a better building at Richmond."

"Yes," said Senator Andrew, "I was not well disposed to appropriate much for the feeble minded children, but my visit to the children at Richmond and to the new building at Fort Wayne has convinced me that something ought to be done. As Mr. Harrell says, the school building at Fort Wayne is one of the best constructed buildings we have. The new insane building at Richmond in which the children are now located is a disgrace to the state. It will take $25,000 to fill up and grade the grounds, and the building is defective in every respect. It is a cheap job, for which the state has paid too much. There is no stone foundation, but the bricks rest upon the ground.

"I was surprised to see the children doing so well. It was a great sight to see those feeble-minded people dance to music and do many other things which simply comes from training. I believe there are only two them now who can not be taught to take care of themselves."

The Indianapolis *Journal* says: "The legislative committee which visited Richmond and Fort Wayne to ascertain the needs of the hospital for feeble-minded children, returned yesterday. They were not as favorably impressed with the hospital for the insane at Richmond, in which the children are temporarily quartered, as they were with the prospect of their permanent abiding place at Fort Wayne. Several of the committee joined in condemning the buildings at Richmond as being imperfectly constructed, and as already showing their weakness in foundation, finish and covering. They would not vote for their acceptance."

Mr. George D. Crane received a dispatch this morning, stating that his father, who resides in Illinois, was slowly dying. Mr. Crane left on the first train, hoping that he might be able to see his father before he died.

Notice.

All members and those desiring to become members of the Jefferson Loan association, are requested to meet at the Custer house this evening, for the purpose of electing officers and adopting the constitution and by-laws.

Flour Down Again 25c Barrel.

Best quality Orff's or Mouning's flour $5.00 barrel, or $1.25 for 50 pound sacks.

Buckwheat flour, 40c sack.

FRUIT HOUSE.

CHICAGO MARKETS.

CLOSING PRICES—1:15 P. M.

CHICAGO, Jan. 27.—Wheat: January, and February, 93¾@¾; May, 97¼@¼. Corn: January, 34¼; February, 35¼@¼; May, 36¼@¾. Oats: January, 24¼; February, 25; May, 27¼@¼. Pork: January and February, $11.52½; March, $11.62½; May, $11.87½. Lard: January, $6.85 February, $6.85; March, $6.87½; May, $6.97½. Short ribs: January and February, $6.05; March, $6.12½; May, $6.25@27½.

Mr. F. C. Diehl, of the Pacific saloon, received a message this afternoon stating that the party from Toledo that was to arrive in the city to-day, have postponed their coming until next Friday.

A TEXAS WRECK.

A Heavy Freight Crashes Into a Passenger Train Near San Antonio, Wrecking Both.

SAN ANTONIA, Jan. 29.—A bad railway accident is reported to have occurred yesterday afternoon, near Plum Creek bridge, to the west-bound passenger train of the Southern Pacific. A freight train was partially derailed. The passenger train stopped and was rendering assistance, when it was crashed into by a heavy freight train which was following.

A relief train, with extra coaches and several physicians, has gone to the scene of the wreck, five miles distant. The railroad officials refuse to give any further information.

HOME GOSSIP.

Miss Agnes Tiernan is visiting friends at Decatur, Ind.

Mr. H. D. Halstein and bride, are guests of the Aveline.

The board of trustees of the feeble school meet to-morrow.

John M. Garman and Emma Jane Richardson have been licensed to wed.

Hon. Eli Brown, of Columbia City, was in town to-day, and made THE SENTINEL a call.

Miss Lulu McCarty, of Pierceton, arrived in the city yesterday to attend the M. E. college.

Mr. Clay Whitley, Indianapolis, and D. C. Bennett, Toledo, are registered at the Hotel Brunswick.

The J. F. Siebeling Co., sue Wm. M. Funk for $300 on notes. Colerick & Oppenheim are attorneys.

M. L. Hoover, New Berlin, Ohio; G. W. Snyder and wife, Pennsylvania; C. M. Graydon, Cleveland, are at the Aveline.

The Bachelter brothers, three in number, of Decatur, Ind., were in the city yesterday on their way to San Francisco, Cal.

Mr. T. J. Logan was at Plymouth, Ind., yesterday, taking testimony in an important law case being tried in the court there.

Miss Emma McGrew and Mesdames A. L. Beck, Sidney Hall, Jacob Dick and R. N. Holt, all of Huntington, are guests to-day of Mrs. H. K. Parry.

In an advertisement in the Cincinnati *Enquirer*, Mr. Jeffrey Bliss offers for sale the Bliss house, at Bluffton. The hotel is excellently managed by Col. Jim Humphrey, formerly of this city.

The Hotel Brunswick has been enjoying a phenomenal business during the las t few days. Last night every room in the house was occupied. This was the case also on Saturday and Sunday nights.

Messrs. L. D. Nichols, R. M. Humphreys, and H. D. Heagy, of Pierceton, Ind., are in the city. They are prominent business gentlemen of that thriving town, and have a host of friends in the city.

The promiscuous use of salt on its tracks by the Street Railway company has spoiled the sleighing on Calhoun street. A recurrence of this should be prohibited. It hurts business and stops travel on the street.

Mr. Wm. Alderman, a prominent farmer of Milan township, was stricken with a severe paralytic stroke a few days ago and is now lying very low. He is the father of Mr. Frank Alderman and the stepfather of Capt. Scott Swann, of this city.

The revival meetings at the Berry Street M. E. church continue to grow in interest and power. There will be present to assist in this evening's service, Rev. A. E. Malin, Rev. Y. B. Meredith, Rev. D. Markey, Rev. C. W. Wilkinson, Rev. J. C. Cook, and possibly other ministers.

Quite a party of Fort Wayne people are going to Europe next spring. Hon. and Mrs. Henry Monning and daughter, Miss Louise, Mr. and Mrs. John Mohr, Mr and Mrs. Louis Fox, Mr. and Mrs. Charles F. Muhler, Mr. and Mrs. H. C. Graffe and Mr. and Mrs. Wm. Dreier are already spoken of as prospective tourists.

Capt. E. J. Lennon, of the famous Emmet Rifles of Jackson, Mich., who has opened a house of call on Calhoun street, made a pleasant visit to his Jackson home last week. During his visit he was tendered a grand reception by his legion of friends at the Hibbard House. Capt. Lennon on his next visit will return with Mrs. Lennon.

Eggs 2c Dozen Lower.

Fresh Eggs, 14c dozen.

FRUIT HOUSE.

ROYAL BAKING POWDER

Absolutely Pure.

This powder never varies. A marvel of purity strength and wholesomeness. More economical than the ordinary kinds, and cannot be sold in competition with the multitude of low test, short weight alum or phosphate powders. Sold only in cans. ROYAL BAKING POWDER CO., 106 Wall St., N. Y.

RABUS
—THE—
TAILOR,
Carries the Largest Line of Foreign and Domestic Goods in
Suitings,
Overcoatings,
Trouserings
IN THE CITY.
Work - All - Guaranteed !
NO. 16 WEST BERRY STREET
Six Doors West of Calhoun.

RABUS,
—THE—
TAILOR. 19-1mo.

FOR SALE.

FOR SALE.—Eighteen acres of good sandy soil house and barn, three and one-half miles southwest of city. It is good for a gardner. Inquire at feed mill corner of Broadway and Taylor street. 20d2-30w2t

FOR RENT.

FOR SALE OR TRADE.—Clean, well assorted stock of general merchandise. Invoice about $3,000. A good chance for right party to step into an established business in a good growing town in Sedgwick county. Address, Lock box 2, Colwich, Kansas. 26-2t

FOR RENT.—Store room No. 41 East Main street, Miner block. By W. E. & G. E. Miner, Room 5, Aveline House Block. 28-tf

FOR SALE OR RENT.—A planing mill fully equipped with tools and machinery for doing a large business. Engine and boiler nearly new. Located on seven lots adjoining the Wabash and the Pittsburg, Fort Wayne and Chicago railroads, near depot. Lumber on hand. Can be bought at a bargain. Apply to H. C. Taylor, on the premises, or to A. H. Carrier, Foster Block, City. 19-eodtf
Jan. 19, 1889.

FOUND.

FOUND.—The place to get wringers, sweepers, umbrellas, &c. repaired, at J. L. Horn & Co's second hand store, No. 98 East Main street. tues&sat.

FOUND.—Watch and chain. Owner can have same by calling at this office, proving property and paying for this advertisement. 10-tf

FOUND.—A large flat key. Owner can have same by calling at this office and paying for this advertisement. 12-tf

WANTED.

WANTED—COLONISTS–MONEY ADVANCED for railroad fare and expenses of trip from any point east of the Rocky Mountains, to visit The Great Wiler Colony Property, Sacramento Valley, Cal., now being developed by the California & Southern Land Co. City Lots and California Fruit Tracts Free. Send 10c postage for maps, plats, etc., to Eastern Office California & Southern Land Co., P. O. Box 820, Cincinnati, O. 28-eod-7t

WANTED, an Overseer, or chief advertiser, and one to three assistants (according to size of county and population. $65 a month salary and expenses to overseers, and $30 to assistants. No peddling. No soliciting. Duties confined to making collections, distributing printed matter, putting up advertisements, etc., of Electric Goods. Expenses advanced; salaries paid each month. Enclose four cents postage for full specimen line of advertising matter to ELECTRO GALVANIC CO., Palace building, Cincinnati, O. No attention paid to postal cards. sat&thur

WANTED—AN ACTIVE MAN (ONE OUT of employment) to begin on fair salary and work himself up, representing, in his own locality, an old established House. References exchanged.
American Mfg. House, Lock Box 1585, N. Y.

PROFESSIONAL.

MARY A. WHERY, M. D., office and residence No. 26 Madison street. Special attention given to ladies. May24-tf

E. F. SITES, DENTIST,

No. - 74 - Calhoun - Street,
Opposite the Aveline House, over Mordhurst's Drug Store.
FORT WAYNE. - - - - INDIANA.

P. E. COX,
PRACTICAL
Sanitary Plumber,
Has opened a shop at
No. 29 West Main Street.
ALL WORK GUARANTEED AT
Reasonable Prices

DR. T. J. DILLS,
NO. 40 WEST BERRY STREET,
DISEASES OF THE EYE AND EAR.
Office hours 9 to 12 a. m. and 1:30 to 4 p. m.

Fort Wayne Sentinel.

E. A. K. HACKETT, Editor and Proprietor.

TUESDAY, JAN. 29, 1889.

A DIRECTORY of Indianapolis, about to be issued, gives that city and suburbs an estimated population of 138,450. The book contains 46,150 names.

PRINCE BISMARCK is talking very forcible on the Samoan affair. The great German Chancellor has not yet had a taste of American war, and a little may serve him well.

THE friends of Hon. H. S. Biggs, of Warsaw, will ask his appointment by President Harrison to the position of chief justice of New Mexico, the office now filled by Judge Long.

SECRETARY WHITNEY understands that the United States treaty with Samoa commits us to protect American rights on the island, but not to preserve its independence. He is ready to do the bidding of congress.

A PETITION to the legislature, praying that an act be passed requiring the effects of alcohol upon the human system to be taught in the public schools, is being advocated by the churches of the state. A vote on the question was taken in the Richmond churches last Sunday.

A BILL has been introduced in the state legislature amending the metropolitan police law so as to have it apply to cities of 20,000 and over. Lafayette, Richmond and New Albany have asked for an extension of the law, so as to apply to cities of 10,000 inhabitants and over and this gives it great force.

A MEASURE has been introduced in the state legislature, styled the "White Cap" bill, making it a "riotous conspiracy" for any persons to band together, or wear masks, and commit trespass or depredations of any kind against persons or property. The punishment is fixed at from three to ten years in the penitentiary.

FRANCE is again in the throes of a political revolution, with the Boulanger idea predominating. The French people seem to vary their political notions with the moons, their greatest ambition being to tear down to-day what they built up but yesterday. The effervescent populace are not yet ready for a republic and nothing less than another Napoleon will satisfy their notions of perfection.

PRESIDENT CLEVELAND speaks with no uncertain sound on the Samoan controversy. After reviewing the situation he said in a recent message to congress: "Acting under the restraints which our constitution and laws have placed upon the executive power, I have insisted that the autonomy and independence of Samoa should be scrupulously preserved according to the treaty made with Samoa. I have protested against every act apparently tending in the opposite direction, and during the existence of international disturbances one or more vessels of war have been kept in Samoan waters to protect American citizens and and property. These things will abundantly appear from the correspondence and papers which have been submitted to congress."

A WASHINGTON correspondent sends this wholesome lesson to society ladies: "Of all debutantes this year (and they are more than usual; because this is the last chance of the administration people) the most interesting to me is Miss Daisy Garland, the daughter of the attorney general. Sensible, as well as pretty, she is so attractive that she would be a belle in any ball-room. Yet she is never seen at balls—or, indeed, at any other evening entertainments. She goes to breakfasts, luncheons and teas. She calls and receives in the afternoon, but when night falls she retires from public view, not to reappear until the next morn. Her wise father and her own wiser grandmother believe that her health is more important than any social success could possibly be. So she goes to bed early every evening about the time when her companions of the day are beginning their second round."

THE failing health of Pope Leo alarms the Catholic world. Leo XIII. has gained for the Catholic church a proud position in the world, not only as prince of the church, but as a prince of peace. Though there is no longer a Papal State, it is acknowledged that a true statesman now occupies the throne of St. Peter. For many decades back Europe acknowledges that no such far seeing political head as Leo XIII. has worn the triple crown, and, excepting Prince Bismarck, no layman in Europe has shown such skill in the most delicate diplomatic negotiations as the present Pope. See all that he has done. The successor of Pope Pius IX. has shown far reaching wisdom. His successes in his negotiations with the German chancellor, the remarkable foresight shown in his dealings with Spain and in putting the Holy See into friendly relations with republican France, show his skilfulness and rare diplomatic sense. As prince of peace he has been called upon to settle the most difficult problems. Under his guidance the bitter Kulturkampf that has raged in Germany since the year 1870 has been ended. As prince of peace he was called upon to decide in a question that at one time threatened to bring Germany and Spain into difficulties—that of the Caroline islands—and the world knows with what tact he arbitrated to the satisfaction of both countries. It is a good sign this, when the Holy See is thus called upon to arbitrate in matters that might easily result in war and bloodshed. Pope Leo's personalty has had much to do in bringing about this much to be desired state of affairs, when Catholic and Protestant rulers agree to submit the settlement of troublous questions to the decision of the vatican.

A BILL is now before the legislature regulating and reducing the toll rates on the gravel roads of the state. It should become a law as speedily as it can be reached. There is no mistaking the sentiment of the people of Allen county on this very important subject. They are a unit for reducing the present exorbitant toll charges of two cents a mile on turnpikes. It costs a farmer seventy-six cents to drive from Maysville to Fort Wayne in his own wagon and other toll roads are proportionately burdensome, making travel more expensive than riding in a railroad train. This fact has operated against Fort Wayne long enough and equally long have the farmers borne the burden. THE SENTINEL expects to see the votes of the Fort Wayne members recorded for this bill, notwithstanding the statement of the *Gazette* and *News* that Senator Hayden opposes it.

MR. SHAMBAUGH

Seeks to Have a Little Sport at the Portrait Gallery of Senators and Representatives Published by the Indianapolis Sentinel.

INDIANAPOLIS, Jan. 29.—Speaker Niblack spent Sunday at home in Vincennes, and by missing the first train for Indianapolis failed for the first time to be on hand promptly to call the house to order yesterday. Mr. Schmuck, however, with a telegram from the speaker for authority, called the house to order and presided during the greater part of the session. When he got tired he called upon Mr. Willard to relieve him.

After the Rev. Mr. Day had prayed that the members should rise from politicians to statesmen, and had reminded the Lord that the average member was not St. Jerome and subject to great temptation, Mr. Shambaugh asked unanimous consent to introduce the following resolution, which was intended as a take off on the portraits of the senators and representatives published in the *Sentinel*, of this city, Sunday:

Whereas, The Indianapolis *Sentinel* has published the portraits of the rogues' gallery and called them the members of the Indianapolis legislature, and

Whereas, There is great danger of two-thirds of the members being arrested for felony, forgery and prize-fighting in consequence of such publication, much to the loss of the state. Therefore be it

Resolved, That a committee of three, consisting of Oppenheim, Harrell and Brownlee, be appointed by the speaker to wait upon the editor of the *Sentinel* and demand personal damages for each member, and if not forthcoming, that suit for infamous libel be at once commenced.

Mr. Beasley could not see how the gentleman from Allen could complain, when, in fact, his portrait in the *Sentinel* was a great improvement on the original. The artist, he said was not supposed to make good pictures out of poor material. As for himself, he was satisfied, and moved to order 500 extra copies for distribution among his constituents.

After a great deal of personal explanation the resolution was referred to Mr. Shambaugh, as a committee on grievances, by a vote which showed that nine-tenths of the members of the lower house were pleased with their photographs.

After having indorsed the "rogues' gallery of the *Sentinel*," as Mr. Shambaugh denominated it, the house settled down to business. Mr. Cullen's bill, compelling farmers to bury their hogs which died of cholera, came in for a long debate, in which nearly all the rural members took part, showing that they understood how to raise hogs as well as make laws. The bill was indefinitely postponed.

The Senate.

It was farmers' day in the senate also. A bill to require farmers to cut thistles growing on the sides of roads consumed more than half the session. The bill provides that farmers shall cut the thistles without compensation, and if they fail to do this the road supervisor is to do it for them and report the same to the county auditor, who is to place the amount due the supervisor on the tax duplicate and collect the same as other taxes. Mr. Mount, who is himself a farmer, fought the bill as it stood, but was willing that it should pass, provided the farmers receive compensation for destroying the weeds. After considerable discussion the whole subject was referred back to the committee.

On a call of committees for reports Mr. Barrett, of Allen, from the committee on judiciary, reported a substitute for the election bills introduced by Senators Andrew and Cox. The bill is substantially the Andrew bill with various amendments. The Andrew bill was published in the *Sentinel* when introduced. The bill thus published has been amended in the committee as follows:

Sec. 2 is amended by enlarging the precincts form 200 to 250 electors.

Sec. 42 of the Andrew bill, providing for a sample ballot to be furnished to electors who cannot read, which electors are empowered to go outside of the building to receive instruction from any one chosen by them is stricken out in the substituted bill, and the voter who cannot read will have to call upon any member of the board to help him fix his ticket.

The time alloted for each voter to fix his ballot, as provided for in sec. 46, is reduced from ten to five minutes.

None of the provisions of this act apply to any city, town or township election held at a time other than an election at which an elector for president, a representative in congress, a state or county officer is to be voted for or an amendment to the constitution; but such city, town or township election is to be held and conducted under the provisions of the law now in force.

A new section is added which compels employers to give four hours to each employe after the polls open in the morning to vote. In addition to a fine and imprisonment for violation of the election law, disfranchisement is provided for ten years.

Mr. Barrett, of Allen, introduced a bill to amend the building, loan and savings association act.

Mr. Thompson's bill [S. 164], to require railroads to give passengers notice of delayed trains, was ordered engrossed, as was Mr. Barrett's anti-trust bill; also Mr. Berry's bill [S. 4]; also Mr. Harness' bill [S. 101] to legalize acts of notaries public; also Mr. Johnson's bill [S. 75] prescribing regulations for the infliction of the death penalty; also Mr. Traylor's bill [S. 59] to define riotous conspiracy; also Mr. Urmston's bill [S. 137] for the construction of free turnpikes.

The committee on corporations recommended the passage with amendments of Mr. Barrett's bill [S. 198] concerning stock payments; also a substitute for Mr. Andrew's bill [S. 169] to construe the word "earnings."

The benevolent institutions committee recommended the passage of Mr. S. P. Thompson's bill [S. 108] for the government of the benevolent institutions.

THE EXCHANGE.

The Standing Committees for the Year Named.

The Business Men's exchange met in regular session last evening, with President S. M. Foster in the chair. The public library question was called up and postponed to a future meeting. The committee on new rooms did not report, but it was learned that they have in view convenient apartments in the Trentman block, over A. S. Lauferty's clothing store. The chair named the following standing committees:

Gravel Roads—Frank Alderman, Henry Pfeifer, Louis Deither, Gotlieb Haller and Joe W. Bell.

Natural Gas—G. W. Seavy, M. V. B. Spencer and H. S. Winch.

Printing—A. J. Moynihan, W. D. Page and H. C. Paul.

Rooms—C. C. Schlatter, A. Mergentheim and Theo. F. Thieme.

Railroad and Shipping—Fred Beach, Louis Fox and B. W. Skelton.

Executive—John C. Peters, A. S. Lauferty and J. B. White.

"We Point with Pride"

To the "Good name at home," won by Hood's Sarsaparilla. In Lowell, Mass., where it is prepared, there is more of Hood's Sarsaparilla sold than of all other medicines, and it has given the best of satisfaction since its introduction ten years ago. This could not be if the medicine did not possess merit. If you suffer from impure blood, try Hood's Sarsaparilla and realize its peculiar curative power.

A Western Desperado Shot.

GRAHAM, Tex., Jan. 29.—Boone Marlow, who murdered Sheriff Wallace, of Young county, on December 18 last, was killed last Thursday in the Indian Territory, by Martin Beavers and Jno. Derrickson. They trailed him to his hiding place and when he refused to surrender, shot him dead. The reward of $2,500 offered for Marlow's capture has been paid to Beavers and Derrickson.

For more than forty years, Ayer's Cherry Pectoral has been successfully prescribed in cases of consumption. This medicine always affords great relief in pulmonary diseases. Ask your druggist for it.

Catarrh Cured.

A clergyman, after years of suffering from that loathsome disease, Catarrh, and vainly trying every known remedy, at last found a recipe which completely cured and saved him from death. Any sufferer from this dreadful disease sending a self addressed stamped envelope to Prof. J. A. Lawrence, 88 Warren St., New York City, will receive the recipe ree of charge. O13deod4m-weow15t

The handsomest line of toilet sets at lowest prices, is to be found sensual at Mordhurst's drug store. See our window display. d&wyr

It Makes You Hungry

"I have used Paine's Celery Compound and it has had a salutary effect. It invigorated the system and I feel like a new man. It improves the appetite and facilitates digestion." J. T. CORELAND, Primus, S. C.

Paine's Celery Compound

is a unique tonic and appetizer. Pleasant to the taste, quick in its action, and without any injurious effect, it gives that rugged health which makes everything taste good. It cures dyspepsia and kindred disorders. Physicians prescribe it. $1.00. Six for $5.00. Druggists.

WELLS, RICHARDSON & CO., Burlington, Vt.

Spring medicine means more now-a-days than it did ten years ago. The winter of 1888–89 has left the nerves *all fagged out*. The nerves must be strengthened, the blood purified, liver and bowels regulated. Paine's Celery Compound—*the Spring medicine of to-day*—does all this, as nothing else can. *Prescribed by Physicians, Recommended by Druggists, Endorsed by Ministers, Guaranteed by the Manufacturers to be*

The Best Spring Medicine.

"In the spring of 1887 I was all run down. I would get up in the morning with so tired a feeling, and was so weak that I could hardly get around. I bought a bottle of Paine's Celery Compound, and before I had taken it a week I felt very much better. I can cheerfully recommend it to all who need a building up and strengthening medicine." MRS. B. A. DOW, Burlington, Vt.

DIAMOND DYES Color anything any color. Never Fail! Always sure!

LACTATED FOOD Nourishes babies perfectly. The Physician's favorite.

C. W. BRUNS & COMPANY,
—FINE—
Plumbing and Gas Fixtures,
166 Calhoun St. Opposite the Cathedral.

Cook's Cotton Root Compound.—Composed of Cotton Root, Tansy and Pennyroyal. Successfully used monthly. Safe, Effectual, Pleasant. $1 by mail, or druggists. Sealed particulars 2 stamps. Ladies address POND LILY COMPANY, 131 Woodward ave., Detroit, Mich.

Sold in Fort Wayne by Thieme & Gross, druggists. sept. 15-1yr

Fine Meats
The Establishment of
J. - N. - PFEIFFER,
44 West Berry Street,
Is one the Best
MEAT - MARKETS
IN THE CITY.
SPECIAL PRICES are given on Boilings and Roasts, choice Rolled Corn Beef, Home-made Sausage and Home-made Lard. Everything sold at reasonable prices.

"The Gladstone" LAMP

is the finest lamp in the world. It gives a pure, soft, brilliant white light of 85 candle power,—a marvelous light from ordinary oil! Nobody ever supposed such a light was possible from kerosene oil; yet it is there, and Seeing is Believing. A "wonderful lamp" it is in all respects. It never needs trimming, never smokes nor breaks chimneys, never "smells of the oil," no gumming up, no leaks, no sputtering, no climbing of the flame, no annoyance of any kind, and cannot explode. And then, besides all these advantages, think of a lamp giving a clear, white light, 12 to 20 times the size and brilliancy of any ordinary house lamp! "The Gladstone" is made of high-grade, hard rolled metal (all parts interchangeable) and in elegant designs for Dining or Parlor Table, the Study, Drawing-room, Hall or Chamber. Finished in either Gold bronze, Nickel or Antique bronze. Every home should have it. Illustrated price list will be sent you on receipt of a postal card. Single lamps at wholesale price, with or without porcelain shade, carefully boxed and sent by express to any part of the country. See our prices and then order. "Seeing is Believing." Address Gladstone Lamp Co., 10 East 14th St., New York City. A live Agent wanted in every town to sell these lamps.

85 Candle Power

Oct 31-3mo.

J. S. McCURDY,
D·E·N·T·I·S·T
OFFICE—Room 15, over First National Bank. tues&sat6m

J. C. PELTIER,
Undertaker & Embalmer,
17 WEST WAYNE ST.,
Telephone No. 174 - - - - Fort Wayne, Ind

DR. JAMES M. DINNEN.
PHYSICIAN AND SURGEON,
Office, 76 Calhoun street.
Residence 60 West Wayne street

M. L. ALBRECHT,
—MANUFACTURER OF—
CARRIAGES
—AND—
BUGGIES.
—CORNER OF—
MAIN AND BARR STS.

A. FOSTER!
Merchant Tailor
No. 15 W. Wayne St.
Fall and Winter '88-9!

I am pleased to announce the completion of my stock of Fine Woolens of French, German, Scotch and American manufacture for the fall and winter of 1888-89. I have imported for the Season's Trade the Largest Assortment of Choice Wool and Worsted Fabrics, Fine Suitings, Pants Goods and Overcoatings, very desirable and of Extra Value, and for men's wear, the best ever exhibited in this city; and I am prepared to Make to Order in a manner and style acceptable to all. Prices shall be the Lowest, considering the Superior Workmanship and Wares displayed at my rooms.

A. FOSTER,
No. 15 West Wayne Street.

NEW ADVERTISEMENTS.

TO ADVERTISERS

A list of 1,000 newspapers divided into States and Sections will be sent on application—FREE.
To those who want their advertising to pay, we can offer no better medium for thorough and effective work than the various sections of our Select Local List.
GEO. P. ROWELL & CO.,
Newspaper Advertising Bureau,
10 Spruce street, New York.

New Advertisements.

BEST FITTING CORSET IN THE WORLD
FOR SALE BY LEADING MERCHANTS.
MAYER, STROUSE & CO.
MFRS.—412 BROADWAY, N. Y.

Aching Sides and Back, Hip, Kidney and Uterine Pains, Rheumatic, Sciatic, Sharp and Weakening Pains, relieved in one minute by the Cuticura Anti-Pain Plaster. The first and only instantaneous pain killing, strengthening plaster. 25 cents; five for $1.00. At druggists, or of POTTER DRUG AND CHEMICAL CO., Boston.
PIM Pimples, blackheads, chapped and oily skin cured by Cuticura Soap. PLES Jan29.

VIRGINIA FARMS and MILLS SOLD and exchanged. Free Catalogue. R. B. CHAFFIN & CO., Richmond, Va.

HINDERCORNS.
The only sure Cure for Corns. Stops all pain. Ensures comfort to the feet. 15c. at Druggists. Hiscox & Co., N.Y.

ARE YOU CONSUMPTIVE
Have you Cough, Bronchitis, Asthma, Indigestion? Use PARKER'S GINGER TONIC. It has cured the worst cases and is the best remedy for all ills arising from defective nutrition. Take in time. 50c. and $1.00.

PARKER'S HAIR BALSAM
Cleanses and beautifies the hair. Promotes a luxuriant growth. Never Fails to Restore Gray Hair to its Youthful Color. Prevents Dandruff and hair falling. 50c. and $1.00 at Druggists.

MADE WITH BOILING WATER.
EPPS'S
GRATEFUL—COMFORTING.
COCOA
MADE WITH BOILING MILK.

CHICHESTER'S ENGLISH
PENNYROYAL PILLS
RED CROSS DIAMOND BRAND.

Chichester Chemical Co., Madison Sq., Phila., Pa.

THE GLORY OF MAN
STRENGTH. VITALITY!

KNOW THYSELF.
THE SCIENCE OF LIFE
A Scientific and Standard Popular Medical Treatise on the Errors of Youth, Premature Decline, Nervous and Physical Debility, Impurities of the Blood,

EXHAUSTED VITALITY
UNTOLD MISERIES

Resulting from Folly, Vice, Ignorance, Excesses or Overtaxation, Enervating and unfitting the victim for Work, Business, the Married or Social Relation. Avoid unskillful pretenders. Possess this great work. It contains 300 pages, royal 8vo. Beautiful binding, embossed, full gilt. Price, only $1.00 by mail, post-paid, concealed in plain wrapper. Illustrative Prospectus Free, if you apply now. The distinguished author, Wm. H. Parker, M. D., received the GOLD AND JEWELLED MEDAL from the National Medical Association, for the PRIZE ESSAY on NERVOUS and PHYSICAL DEBILITY. Dr. Parker and a corps of Assistant Physicians may be consulted, confidentially, by mail or in person, at the office of THE PEABODY MEDICAL INSTITUTE, No. 4 Bulfinch St., Boston, Mass., to whom all orders for books or letters for advice should be directed as above.

YELLOW SIGNS. YELLOW TUBS.
Use "Peerless Brand"
BALTIMORE
FRESH RAW OYSTERS.
Selected and packed with cleanliness and care by
C. H. PEARSON & CO.,
BALTIMORE, MD.
They are The Best. Ask your Grocer for them. 7-d&w1mo

FOR MEN ONLY!
A POSITIVE For LOST or FAILING MANHOOD; General and NERVOUS DEBILITY;
CURE Weakness of Body and Mind; Effects of Errors or Excesses in Old or Young.
Robust, Noble MANHOOD fully Restored. How to Enlarge and Strengthen WEAK, UNDEVELOPED ORGANS & PARTS of BODY. Absolutely unfailing HOME TREATMENT—Benefits in a day. Men testify from 47 States, Territories, and Foreign Countries. You can write them. Book, full explanation, and proofs mailed (sealed) free. Address ERIE MEDICAL CO., BUFFALO, N. Y.
Nov. 29eod&wly

DREXEL'S BELL COLOGNE
Sweet as Roses!! The Leading PERFUME. Fragrant! Lasting! Price 25 Cts. Sold at Druggists.

LAXADOR Cures Liver Complaint, Costiveness, Bilious Affections, Giddiness. At druggists, 25c.

DR. BULL'S COUGH SYRUP
CURES COUGHS & COLDS FOR 25 C

SALVATION OIL
Price only 25 Cts. Sold by all druggists.
Will relieve Rheumatism, Neuralgia, Swellings, Bruises, Lumbago, Sprains, Headache, Toothache, Sores, Burns, Cuts, Scalds, Backache, Wounds, &c.

CHEW LANGE'S PLUGS, The Great Tobacco Antidote!—Price 10 Cts. At all druggists.

DIETER'S CROWN BAKING POWDER

Recommended by the highest medical and chemical authorities, who testify to its absolute purity, wholesomeness and wonderful strength. Every can guaranteed to do the work of any other baking powder costing twice as much. Every can guaranteed to give satisfaction, or purchase money refunded.

1 lb. Cans, 50c.; ½ lb., 25c.; ¼ lb., 15c.

If your dealer does not keep Crown, do not let him persuade you to buy some other he claims to be just as good, but ask him to oblige you by getting

DIETER'S CROWN BAKING POWDER.

LONG LIFE.

There is nothing in the world more generally desired than long life, yet the majority of people put off caring for their health—not because they are really careless, but because we live our lives at such a pace we have not time to give the subject sufficient thought until we receive a reminder in the shape of a severe illness.

Then, too, we are constantly bewildered by the various schools of medicine, and the physicians who represent them, and often blunder in our choice of a doctor.

If people only knew that the very best health-keeper, life-preserver and disease preventer that has yet been discovered, is simmered down into a concentrated and very palatable form in the shape of New Style Pleasant Taste Vinegar Bitters, they would not hesitate a moment to try it.

But they do not know. How can they know, when so many not only worthless, but positively injurious drugs are constantly flooding the market under various names and guises, that the New Style Vinegar Bitters is as bad as any of them?

They do not know, of course, unless they have the courage to try the New Style. It straightens out a tangled-up system in a very short while, and those who buy it once buy it always.

Why don't you try it, reader? It is sent out by a responsible house, and is exactly as represented. It costs but a dollar for a very large bottle. Try it once and you will never be so glad of anything in your life. Your druggist may not have it, but he will order it for you. Be sure it says New Style Pleasant Taste on carton and bottle before you take it. Try it, and you will feel happier than if you had found a gold mine, for it really is a mine—of health.

Free from alcohol and opium; composed of expensive herbs and roots, with a fine, delicate flavoring.

Send for a beautiful book free.

VINEGAR BITTERS
PURELY VEGETABLE FREE FROM ALCOHOL
DR. WALKER'S CALIFORNIA
CURES
VINEGAR BITTERS

R. H. McDONALD DRUG CO.,
Cor. Washington & Charlton Sts.,
NEW YORK CITY.

IF YOU HAVE MALARIA OR PILES,
SICK HEADACHE, DUMB AGUE, COSTIVE BOWELS, SOUR STOMACH and BELCHING; if your food does not assimilate and you have no appetite,
Tutt's Pills
will cure these troubles. Try them; you have nothing to lose, but will gain a vigorous body. Price, 25c. per box.
SOLD EVERYWHERE.

MUSTANG LINIMENT
CURES HOLLOWHORN, CAKED BAGS, GRUB & HOOF DISEASE IN CATTLE!

Fort Wayne Sentinel.

TUESDAY, JAN. 29, 1889.

AT RICHMOND.

The Legislators at the Temporary Feeble Minded Home.

The Richmond *Palladium* says:

"About fifty members of the senate and house of representatives, came from Indianapolis this morning to visit the home for feeble minded children. They came in a special car, which was stopped and side-tracked near the home. The legislators were cordially received by Superintendent Blake, who took pleasure in affording them every facility for obtaining an accurate knowledge as to the management of the home in each of its departments, which were thrown open for their inspection and were carefully examined.

"It is conceded that Colonel Blake is without a peer as a superintendent of such an institution as the home for feeble minded children, and he convinced his guests that he is also a model entertainer, and as a caterer he exercised excellent judgment in diagnosing the edibles that would satisfy the legislative appetite. The dinner set before his guests was a grand one and was admirably served.

"After dinner a few hours were spent in hearing recitations by classes in the school and listening to the performance of the pupils in the musical department. The visitors were much pleased with the neat, tidy appearance of the children, the care bestowed upon them, and the manner in which they were being instructed. They also commended the instructors and others having charge of the children for their faithfulness."

Wabash Railway News.

Conductor Ed. Keys is on the extra list.

Conductor Brinsley was driving dray one day last week.

Engineer Fritz is still off on account of his eyes. Gunton is his supply.

Conductor Hayes will break with Morgan on passenger trains, during the dull season.

Conductor Cutter has taken a lay off to visit with some of his brother conductors at Milwaukee, Wis., and Cedar Rapids, Iowa.

Three more crews have been pulled off on account of dull times. Cutter and Hays from the second district, and Keys from the first district.

Benj. L. Coon, check clerk at Danville, married Miss Della Ennis, daughter of D. Ennis, proprietor of the Tremont house, Danville, on the 17th of January.

Section foreman of the Wabash, Joseph Lowery, Ward and Gault, made their quarterly trip to Defiance Monday, for the purpose of having their watches examined—a thing required of every section boss on the road.

The B. of L. E. dance this evening at Andrews, will be attended by a party from Fort Wayne. It will be an enjoyable affair, as the Brotherhood is sparing neither time or expense to make their guests comfortable and happy.

T. J. NOLTON.

He Locates at Port Townsend, and Likes the Country.

The *Daily Call*, issued at Port Townsend, Washington Territory, has this gossip about Mr. T. J. Nelton, formerly of this city:

"Mr. T. J. Nolton, who has spent a few weeks at Puget Sound looking for a location for a hardware store, has, we are glad to state, decided upon this city, and has secured two rooms in the magnificent new James-Hastings block (now in course of construction) on Water street. This building will be ready for occupancy by the 1st of April, at which time this gentleman will begin business with a large and complete stock of hardware. Mr. Nolton, although, a young man, has had fifteen years experience in the business, and occupied an enviable position in business circles in his old home in Fort Wayne, Ind."

"He will, until the completion of his rooms, devote his time and efforts in speculating in Puget Sound real estate, in which he has already been quite successful."

The Ladies' Auxiliary Program.

Below is a partial program of the exercises at the Ladies' auxiliary at the railroad reading rooms to-night:

Prayer..........
Quartet, "Ashamed of Jesus"..........
Misses Schrader and Mendenhall and Messrs. Siemon and Bradley.
Recitation..........Miss Philley
Duette, "Our Mother's Way"..........
Miss Schraeder and Mr. Bradley.
Recitation..........Miss Stemen
Piano Solo.....Association Pianist Hill
Quartet, "When the Mist Has Rolled Away,"..........
Misses Schrader and Mendenhall and Messrs. Siemon and Bradley.
Solo..........Miss N. Schrader

Do you suffer with catarrh? You can be cured if you take Hood's Sarsaparilla, the great blood purifier. Sold by all druggists.

MUSTANG LINIMENT
CURES FOOT ROT, SHOULDER-ROT, SCREW-WORM AND SCAB IN SHEEP!

Georgie Drew Baugmore, of "A Possible Case" company, which comes to the Masonic Temple next Friday, is of a rare vein of automatic talent. Her grandmother, Mrs. Kinloch, was a celebrated actress in the early part of the century. Her father, John Drew, sr., was one of the best Irish comedians of his day, and her mother, who is still living, is a famous artist and although she has reached the three score and ten mark, is still on the stage and a member of Joseph Jefferson's company. Mrs. Baugmore's brother, John Drew, is the leading comedian at Daly's theatre, New York, and has made a record not only in this country, but across the water. Another brother, Sydney Drew, has recently made a hit in a leading role in Gillette's play, "A Legal Wreck." Mrs. Baugmore is the wife of Maurice Baugmore, a talented actor and a dramatis of no little merit.

A clear skin adds to the beauty of a fine face, and often lends a charm to homeliness. To beautify your complexion, you should purify your blood with Ayer's Sarsaparilla. As a tonic and alterative medicine, it has no equal. Price $1. Six bottles, $5.

Bartholdi's Great Work.

The statue of Liberty enlightening the world, which stands on Bedloe's Island, in the harbor of New York, is one of the most sublime artistic conceptions of modern times. The torch of the goddess lights the nations of the earth to peace, prosperity and progress, through Liberty. But "liberty" is an empty word to the thousands of poor women enslaved by physical ailments a hundredfold more tyrannical than any Nero. To such sufferers Dr. Pierce's Favorite Prescription holds forth the promise of a speedy cure. It is a specific in all those derangements, irregularities and weaknesses which make life a burden to so many women. The only medicine sold by druggists, under a positive guarantee from the manufacturers, that it will give satisfaction in every case, or money will be refunded. See guarantee printed on wrapper enclosing bottle.

Electric Belt Free.

To introduce it and obtain agents the undersigned firm will give away a few of their $5 German Electric Belts invented by Prof. Van der Wende, Pres. of the N. Y. Electrical Society, (U. S. Pat. 357,647) a positive cure for Nervous Debility, Rheumatism, Loss of Power, &c. Address Electric Agency, Box 178, Brooklyn, N. Y. Write to them to-day. 7-deod-45t-weow-15t.

She Must Hang.

PHILADELPHIA, Jan. 29.—Mrs. Barrow, who pleaded guilty of murdering her husband, was, to-day, sentenced by Judge Harr to be hanged.

POND'S EXTRACT.

LETTERS FROM THE GOVERNORS.

It is a well-known fact that POND'S EXTRACT is used and recommended by more distinguished people than any preparation or remedy extant.

It is used in the household of the President as well as that of the humblest citizen; by members of the army and the navy, the Bar and the Bench, the pulpit and the press—all ranks and classes of people. To further illustrate this fact we append a few of the more recent letters from Governors of different States:

The Governor of New Hampshire.

GENTLEMEN: I have used POND'S EXTRACT in my family for several years, and have found it a most desirable and valuable remedy. Yours truly, MOODY CURRIER.
Dec. 3, '87.

The Governor of Pennsylvania.

GENTS: POND'S EXTRACT has been a valued reliance in our family for several years, especially in relieving the aches, sprains and bruises incident to children.
Very truly yours,
Nov. 30, '87. JAMES A. BEAVER.

The Governor of New Jersey.

DEAR SIR: I have for many years used POND'S EXTRACT, and have derived great benefit and relief therefrom. Yours truly,
Dec. 5, '87. R. S. GREEN.

The Lt.-Governor of Illinois.

GENTLEMEN: POND'S EXTRACT has long had a place in the medicine chest of my family. I assure you that we have found it a ready and valuable agent to relieve pain in many cases, and that very promptly. We cannot well keep house without it.
I am, truly yours,
Oct. 10, '87. J. C. SMITH.

POND'S EXTRACT is invaluable for all kinds of Pain, Inflammation and Hemorrhages.
Excellence Incites Imitation. Beware of worthless imitations of POND'S EXTRACT.

FRANK B. KENDRICK,
ARCHITECT,
138 Calhoun St.,
FORT WAYNE, INDIANA.

JAMES MADDEN,
PLUMBER,
Steam and Gas Fitter,
110 Calhoun Street,
Next door to Y. M. C. A.,
FORT WAYNE, INDIANA

MUSTANG LINIMENT
HEALS INFLAMMATION, OLD SORES, CAKED BREASTS & INSECT BITES!

Luxuriant Hair

Can only be preserved by keeping the scalp clean, cool, and free from dandruff, and the body in a healthful condition. The great popularity of **Ayer's Hair Vigor** is due to the fact that it cleanses the scalp, promotes the growth of the hair, prevents it from falling out, and gives it that soft and silky gloss so essential to perfect beauty.

Frederick Hardy, of Roxbury, Mass., a gentleman fifty years of age, was fast losing his hair, and what remained was growing gray. After trying various dressings with no effect, he commenced the use of Ayer's Hair Vigor. "It stopped the falling out," he writes; "and, to my great surprise, converted my white hair (without staining the scalp) to *the same shade of brown* it had when I was 25 years of age."

Ten Years Younger.

Mrs. Mary Montgomery, of Boston, writes: "For years, I was compelled to wear a dress cap to conceal a bald spot on the crown of my head; but now I gladly lay the cap aside, for your Hair Vigor is bringing out a new growth. I could hardly trust my senses when I first found my hair growing; but there it is, and I am delighted. *I look ten years younger.*"

A similar result attended the use of Ayer's Hair Vigor by Mrs. O. O. Prescott, of Charlestown, Mass., Miss Bessie H. Bedloe, of Burlington, Vt., Mrs. J. J. Burton, of Bangor, Me., and numerous others.

The loss of hair may be owing to impurity of the blood or derangement of the stomach and liver, in which case, a course of **Ayer's Sarsaparilla** or of **Ayer's Pills**, in connection with the **Vigor**, may be necessary to give health and tone to all the functions of the body. At the same time, it cannot be too strongly urged that none of these remedies can do much good without a persevering trial and strict attention to cleanly and temperate habits.

Ayer's Hair Vigor,

Prepared by Dr. J. C. Ayer & Co., Lowell, Mass. Sold by Druggists and Perfumers.

Arrival and Departure of Trains.

PENNSYLVANIA COMPANY.

Under Schedule in Effect November 18, 1888.

Trains leave the Pittsburg, Fort Wayne and Chicago station at Fort Wayne as follows:

(STANDARD TIME.)

EASTBOUND—For Pittsburg, Baltimore, Washington, Philadelphia and New York *5:20 a. m., †11:35 p. m., *8:30 p. m., *9:05 p. m.
Crestline accommodation, †7:00 a. m.
WESTBOUND—For Chicago, *6:15 a. m., †12:40 p. m., *6:00 p. m., *1:45 a. m. Chicago accommodation leaves at 6:20 a. m. For Plymouth, †4:00 p. m.
*Daily.
†Daily, except Sunday.

LAKESHORE & MICHIGAN SOUTHERN.

[Fort Wayne Division.]

FROM NORTH		GOING NORTH
10 51 a m—Ar	—Cincinnati Ex.......—Lv	
	Detroit Ex..........	" 4 40 p m
3 40 p m	" —Detroit Ex..........	" 11 30 a m
5 30 p m	" —Way Freight.........	" 6 40 a m

All trains daily except Sunday.

NEW YORK, CHICAGO & ST. LOUIS R. R.

GOING EAST		GOING WEST
Lv 2 00 p m	Express	Lv 2 00 p m
Lv 6 10 a m	Accommodation	Lv 6 45 p m

FT. WAYNE, CINCINNATI & LOUISVILLE AND WHITE WATER R. R.

The direct line to and from Cincinnati, Louisville, Indianapolis and Fort Wayne.

[Fort Wayne Time Table.]

Going South.	Arrives
5 30 a m—Ft Wayne accommodation—	9 30 a m
10 45 a m—Cin & Lov'le mail and ex—	4 05 pm
5 30 p m—Indianapolis express.......—	10 00 p m

WABASH RAILWAY.

NOVEMBER 11, 1888.

GOING WEST.	Depart
Pacific Express, daily	6 00 a. m.
Kansas City ex. daily ex'pt Sunday	1 45 p. m.
Vestibule Limited and Mail.........	6 17 p. m.
Lafayette accom	3 30 p. m.

GOING EAST.	Depart
Vestibule Limited daily...........	5 05 a m
Cannon Ball, except Sunday.......	1 25
Limited Express, daily	4

Lafayette accom arrives 11 a m.

INDIANAPOLIS TIME CARD.

Lv Ft Wayne	Ar Indianapolis
5 00 a m............	10 30 a m
1 45 p m............	6 20 p m
Lv Indianapolis	**Ar Ft Wayne**
7 15 a m............	1 25 p m
1 10 p m............	6 30 p m
7 00 p m............	5 00 a m

Through Buffalo Palace sleeping cars and new free chair cars on the Pacific and Limited express. Free chair cars, dining car and New York and Boston sleeping car on Vestibule Limited express.

Kansas City express and Cannon Ball has new reclining chair cars for Kansas City free.

GRAND RAPIDS & INDIANA R. R.

Time Table for Fort Wayne, in Effect Nov., 1888.

GOING NORTH.

For Grand Rapids and North.........Lv 3 05 a m
" " " "......... " 6 05 a m
For Grand Rapids.................. " 2 40 p m
From Grand Rapids.................Ar 6 00 p m

GOING SOUTH.

For Richmond and Cincinnati...... Lv 6 35 a m
" " " ...... " 1 00 p m
" " " ...... " 11 20 p m
From " " ...... Ar 6 15 p m
Trains daily except Sunday.

A. HATTERSLEY & SON.
PLUMBERS,
Steam and Gas Fitters,
48 East Main St.,
FORT WAYNE, IND.

J. M. MODERWELL,
—DEALER IN—
Hard and Soft Coal!
Wood and Kindling,
Wells Street Bridge.
PROMPT DELIVERY,
Telephone 54.
Nov. 1-4mo.

MUSTANG LINIMENT
CURES SWINNEY, SADDLE AND HARNESS SORES IN HORSES & MULES!

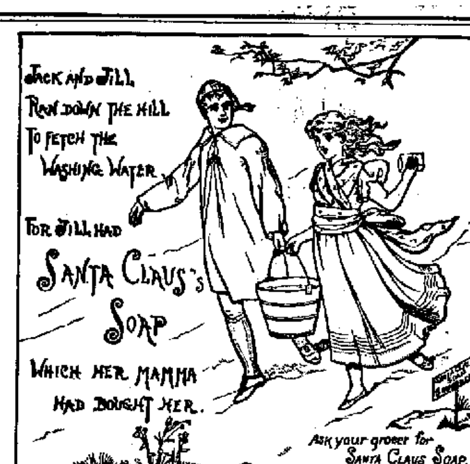

TAR-OID

NATURE HAS NO BETTER REMEDY

Than this New Compound of Tar for
Wounds, Burns, Sores, Piles, Salt Rheum, Eczema, and
Coughs, Croup, Scrofula, Ulcers, Varicose Veins, Bronchitis, and Consumption.

TAR-OID CO., Sole Props., Chicago, Ill., U. S. A.

TAR-OID must not be confounded with the cheap remedies which are prepared on the theory that Skin Diseases are caused by impure blood, which is not true. They have their cause in a want of vital action in the skin. TAR-OID restores this action, hence it cures every form of Skin Disease, also sores, burns, etc. It is soothing and wonderfully healing—gratifying results follow in every case. It is harmless and can be used with perfect safety by any one. It is superior to all other remedies. There is positively nothing else like it.

TAR-OID is a sure cure for piles. It never fails. We warrant a cure or refund the money. It gives immediate relief. It is perfectly safe, yet powerful in its action.
Send for our "Good Samaritan," free.

CHICAGO'S BEST PHYSICIANS INDORSE IT.

TAR-OID has no equal for Piles and Pruritis.
LEILA G. BEDELL, M. D., 181 Dearborn av.

TAR-OID gives me fine results in Rectal and Skin Troubles, Indolent Sores, and Enlarged Glands.
F. M. PRATT, M. D., 97 Central Music Hall.

TAR-OID acts like a charm on Piles, Old Sores, etc.
J. E. M'CULLOUGH, M. D., 98 S. Halsted st.

TAR-OID has yielded excellent results in Croup, Bronchitis and Consumption.
J. K. BOYNTON, M. D., R. 306, 70 State st.

TAR-OID has a most wonderful action on the skin and has given me fine results in Coughs and Consumption.
W. H. BURT, M. D., 112 Dearborn st.

TAR-OID gives me perfect satisfaction in Cervical Troubles, Swellings, and Piles.
H. R. THOMPSON, 403 Oakley st.

TAR-OID CO., 73 Randolph Street, Chicago, Ill.

For Sale by Dreier Bros., Corner of Columbia and Calhoun.

FRUIT HOUSE PRICES FOR 1889.

No Advance on Sugar, Coffee or Teas.

Just Received a Shipment of Twenty Hogsheads of Choice New Orleans Sugar 5 1-2 Cents a Pound.

Great Reduction in New Turkish Prunes, Foreign and Domestic Dried Fruits.

Green Tea, Black Tea, Japan Tea, Young Hyson Tea.

Good, 20c. per pound; choice, 30c.; best, 50c. per pound. Imperial Tea, good, 30c.; best, 50c. per pound. Gunpowder Tea, 30c.; best, 50c. Oolong or Black Tea, 20c., 30c.; best, 50c. Japan Tea, 20c., 30c.; best, 50c. The above prices are the lowest on record and the best teas are of the highest quality. No better anywhere. The other grades are good, sweet, drawing tea and will please the most fastidious tea drinkers. Just give them a trial and satisfy yourself.

Coffee—Rio, Java and Roasted Coffee.

Best Rio Coffee, 20c.; Best Roasted Rio, 21c.; Jersey coffee, 22c.; Dannermillers, 22c; Leverings, 22c.; Anchor, 22c.; Victor, 22c.; Best Old Government Java, 27c.; Roasted Java, 32c.

Sugars—White, Brown and New Orleans.

Choice yellow C sugar, 6¼c.; best standard A coffee white, 7¼c.; crushed, powdered and Granulated sugar, 8c. per pound; choice New Orleans sugar, 5½c pound.

Foreign Fruits for Cakes.

New Valencia Raisins, 8c.; Loose Muscatel Raisins, 12c.; Seedless Sultana Raisins, 10c.; Finest Malaga Layer Raisins, 15c.; Zantee Currants, 8c.; Leghorn Citrons, 25c.; Orange and Lemon Peel, 15c.; Layer Figs, 12½c.; Good Figs, 8c.; Golden Layer Dates, 8c.; Shelled Almonds, 30c. per pound.

Domestic Dried Fruits.

Dried Raspberries, 28c.; Pitted Cherries, 25c.; Dried Blackberries, 10c.; California Pared Peaches, 20c.; California Apricots, 20c.; California Pitted Plums, 15c.; California Nectarines, 22c.; California Silver Prunes, 20.; California Evaporated Peaches, 25c.; New Turkish Prunes, 5c.; Dried Peaches, 8c.; Dried Apples, 5c.; Evaporated Apples, 9c.; German Pears, 10c.; Prunells, 16c.

CANDIES AND NUTS.

Pure stick candy, 12c.; Pure mixed candy, 12c.; Fancy candy, 20c.; Brazil nuts, 10c. quart; Almond nuts, 15c; Mixed nuts, 12½c.; Walnuts and Filberts, 12½c. quart.

Syrups—Maple and Sugar Syrups.

Pure Maple syrup, 80c.; golden drips, 40c.; Sorghum, 40c.; New Orleans molasses, 35c.; best, 50c. a gallon; The sorghum is splendid and 10c. lower than we ever sold it before.

Liquors and Wines for Medical Purposes.

Old 76, $2.50 per gallon; two years old, $1.75; one year old, $1.40 per gallon; new whisky, $1 and $1.25 per gallon; Port and Sherry, $1.25 a gallon; California wine, $1.25 per gallon; wines in bottles, 35c. and 40c.

Oils—Machine Oil, Fish Oil, Lard Oil, Neatsfoot Oil, Castor and Headlight Oil.

Fish oil, 70c. per gallon; Neatsfoot oil, 80c. per gallon; Lard oil, 70c. per gallon; Machine oil, dark, 20c. per gallon; Golden, 30c. per gallon; Castor oil, $1.75 per gallon; Headlight oil, 12c. per gallon.

Cigars and Tobaccos, Plug Tobacco, Smoking Tobacco and Fine Cut

Good cigars, 60c. and $1 per box; Choice cigars, $1.50 per box; Horse Shoe plug tobacco, 45c. per pound; J. T. or Big Chung, 38c; Wild Flower 40c.; Bob White, 45c.; Jolly Ike, 40c. per pound; Smoking tobacco, 20c, 25c, 35c.; best Dunham, 45c. per pound; Fine cut tobacco, 25c, 50c, and 75c. per pound.

25 Cents on the Dollar Saved at the
FORT WAYNE FRUIT HOUSE.

THOS. H. M'CORMICK, M. D.
CHRONIC AND NERVOUS DISEASES
ROOMS 8 AND 9,
Office, Pixley and Long Block.
FORT WAYNE, IND.
Office hours: 1 to 9 p. m. july9-1y

Herman Helmke,
DEALER IN
Boots, Shoes & Rubbers.
The public is cordially invited to call and examine my stock. Prices low and satisfaction guaranteed. No. 47 West Main Street.
19-1mo.

MUSTANG LINIMENT
IS FOR MAN & BEAST. PENETRATES MUSCLE & FIBRE TO THE VERY BONE.

MUSTANG LINIMENT
IS FOR MAN & BEAST. PENETRATES MUSCLE & FIBRE TO THE VERY BONE.

WE - BUY

THE BEST MADE

UNDERWEAR

—IN THE—

UNITED STATES!

And Sell it at

PRICES -:- AS -:- LOW

As is named for some

Trashy and Poorly Made!

This week the center of the interest in the store will be in the ANNEX and in the EMBROIDERY Department. In the latter we display a large variety of our own importation and the low prices of which astonished ourselves. You can buy of our

Muslin Underwear

in any grade and select from the lot and lots and lots of our

Embroideries!

assured you are getting the best for your money. Many of the sales persons have been busy for days working on the cases and cases of Muslin Underwear to have it ready for your examination. Come now. The styles and qualities will please you, and the prices will lead you to conclude: "I cannot make them for so little money."

ROOT

AND

COMPANY.

ANDREW J. BOSWELL, M. D.,

Physician, Surgeon and Accoucher,

Continues in the

General Practice of Medicine and Surgery.

☞ Office over Loesch's Pharmacy. Residence, 199 East Lewis st. Telephone 234. 25-1mo

NEW + BATHS

—AT THE—

Wayne House Barber Shop.

At much expense and with the greatest care I have arranged the following list of baths, which will be served at all times within regular hours at the Wayne Hotel Barber Shop:

Cologne bath	$1 00.
Bay Rum	75.
Alcohol	75.
Ammonia	50.
Sea salt	25.
Plain	25.

Experienced and willing attendants, the very best appointments, neatest arrangements and first-class facilities are features that I guarantee. To this departure, entirely new to Fort Wayne, I court public attention and public patronage.

SID HUBBARD,

Proprietor of Wayne Hotel Barber Shop.

A. F. GESSLER,

DEALER IN ALL KINDS OF

FRESH, SALT

—AND—

SMOKED - MEATS,

60 East Main Street.

He has just placed new machinery in his establishment and is now prepared to make the finest Sausages in the market. Dressed Poultry and Home-made Lard for sale. 24-1yr.

THE NEW ORIENTAL.

SAUERBIER & LAMASTER

—Have Opened a First-class—

Restaurant

—AND—

Lunch Room

AT 195 - CALHOUN - STREET,

Where all the Delicacies of the Season May be Found.

21 MEALS FOR $3.50.

Call and see them. 25-1m

LaVanway & Didier,

DEALERS IN

Hay, Straw, Oats

—AND—

C-O-R-N

NO. 45 EAST COLUMBIA STREET.

☞ We deliver feed to any part of the city free. 9-1mo.

Fort Wayne Sentinel.

TUESDAY, JAN. 29, 1889.

LOCAL NEWS.

Mrs. J. W. Hippenhamer is quite sick.

Mr. Peter Baltes, of this city, is visiting at Huntington.

Mesdames Levy and Rodelsheimer, of Huntington, are in the city.

The arrangements for the proposed Knights of Pythias encampment at Warsaw, August 6 to 13, have progressed so far that the success is already assured.

The Richmond *Palladium* says: "Mr. Henry Belling, of Fort Wayne, will remove to this city next week. He is said to be a first-class piano tuner, and will be in the employ of W. R. Swan & Co."

Dr. White Cloud, the Indian medicine man defeated the Richmond M. D.'s who prosecuted him for practicing medicine without a license, by dropping the term "Dr." from his name. As plain White Cloud, he is not amenable to the law.

The people of Bluffton are not disposed to let the Salamonie company, of this city, pipe natural gas to their town. They estimate that the cost of piping gas seventeen miles will be $100,000 and are organizing a company of their own.

Lots of ice is being cut at Cadillac, Mich., now. The Grand Rapids and Indiana road is shipping at the rate of forty car loads a day and are prepared to meet orders for as much as one hundred car loads per day. There is no danger of an ice famine.

The Huntington *Democrat* says: "Dr. A. H. Shaffer, a trustee of the feeble-minded asylum, passed Sunday with the legislative committee at Fort Wayne. He says the committee promised him that they would recommend the appropriation asked for, $193,000."

Frank Hake has sold to Charles F. Haiber lots 130 and 132 north side addition for $6,000. Henry B. Monning has sold to Peter Temple lot 10 Trentman & Monning's addition for $225. Josephine Noonan has sold to W. Julian and Catherine Sarraizen lot 121, Archer's addition, for $300.

The Pythian Sisterhood, which was inaugurated in this state only a few weeks ago, the first lodge being organized at Indianapolis, is making rapid progress, there being already twelve lodges in the state. A movement is on foot to organize a lodge in this city, and will no doubt be successful.

To-morrow the board of directors of the Catholic orphan asylum and manual labor schools of the Fort Wayne diocese will meet at Lafayette. Rt. Rev. Bishop Dwenger is the presiding officer, Rev. J. Blackman, of Michigan City, is secretary of the board, and Very Rev. E. P. Walters, of Lafayette, is treasurer.

Mr. Louis Centlivre was at Marion Friday night last and his friends invited him to a glove party. It was nothing more nor less than a three-round prize fight at the Xenia fair grounds, early Saturday morning, between Dan Needham, a Logansport champion, and John B. Wallace, a colored boxer of Marion. Needham was an easy victor. The "mill" was witnessed by about 100 people.

Charles L. Davis, who accumulated a fortune and three or four quarts of yellow, green and moss-agate diamonds by playing "Alvin Joslin," has just been convicted in a New York court of having in his possession a lot of peculiarly filthy photographs taken from life. Davis was fined $100 and severely reprimanded. His prosecution was instituted by Ed. Myerson, formerly of this city, whose arrest and prosecution by Davis has been aired.

John Condon, a sporting man who formerly resided in Fort Wayne, is now playing in hard luck. His gambling house at Chicago is closed by the *Times* exposures, and Saturday night the police raided his gambling house at Marion, Ind., and captured $800 worth of tables, cards, checks, and other devices used to fleece the outsiders. The paraphernalia will be burned. Mr. Condon is worth two hundred thousand dollars and can stand his losses.

The recent order of the postmaster general placing the postal service under the civil service rules, makes it necessary for all applicants for postal positions to pass the civil service examination, so long as the order remains in force. Applicants may address the civil service commission in Washington, and ask for a blank application, instructions, etc., and when and where the next examination will be held in Indiana. When an applicant shall have passed they will be certified according to their standing—those who hold a high grade certificate being certified first—those who merely pass can not expect to be certified because there will be high grade applicants on the list all the time. Republican clerks who have been dismissed for partisan reasons within a year, can be restored by application under the general civil service rules now in force.

Mrs. M. A. Merriweather is seriously ill.

Mr. W. C. Downing of Richmond, Ind., is in the city.

Miss Sadie Caldwell has recovered from her sick spell.

The prayer disposed of a solitary drunk this morning.

George A. Bell has gone to Cleveland to visit his sister, Mrs. Lewis.

Mr. J. B. Barnes returned to his home at Springfield, Ill., last night.

The advance sale of seats for "A Possible Case" began this morning.

Mr. Ed Seidel and Mr. Dan Kane, of the Muldoon club, are doing Chicago.

Miss McKay of Montreal, Canada, is the guest of Mr. and Mrs. David McKay.

Justice of the Peace Hays is entertaining his cousin, Mr. John Lowur, of Waterloo.

Mr. John Muldoon, the painter, has leased Esquire Ryan's old office on East Berry street.

Mr. J. M. Hall, Kalamazoo, Mich., and W. O. Butler, Waterloo, Ind., are at the Rich.

Dr. J. S. Irwin is improving steadily and inside of two weeks will be able to attend to his duties.

Mr. Ben Lehman gave all his friends a suit of clothes yesterday. It was his birthday anniversary.

Mr. H. C. Hanna, assignee of William D. Schlefer, will sell in bulk the stock of boots and shoes February 20.

Mr. and Mrs. Edmund Lincoln left for Florida to-day, where Mr. Lincoln goes on account of his health.

Mr. Wm. Spencer, of Three Mile Bay, New York, was in the city last week, visiting his uncle, Mr. Jos Douglass.

Mr. Will Fleming, Mr. W. H. Watt and Mr. Steve Bond had quite a dash at the race track with their trotters yesterday afternoon.

Mr. Ed. Woods started out on the road yesterday for Adams & Armstrong, the milliners. It was his initiatory trip with spring goods.

Mr. Albert Schirmeyer, the young clerk who was for some time employed at the drug store of Thieme & Gross, has returned from Michigan.

John Koarsen and Bertha Randell, George Ostermann and Florence Merlet, Henry D. Halstein and James Zimmerman have been licensed to wed.

Mrs. Chas. Taylor and Miss Gracie Trainor, who have been visiting relatives here for some time, returned to their home at South Bend to-day.

Miss Nellie Hines and a lady friend went to Hot Springs, Ark., this morning, in search of health. Fort Wayne people ought to be glad to have them remain there.

The *Gazette* threatens to print an interview with one of the burglars of "The Stowaway" party. What, are we to be afflicted worse than the audience was at the Temple last night?

Nat Smith, trombonist in Reinicke's Temple orchestra, having accepted an offer to play at the Buckingham theater, Louisville, will leave here Thursday morning, for his new home.

Mr. Dennis Collins, of the Pittsburg car shops, had the thumb of his right hand crushed this morning. Mr. Collins is a cousin of Mr. O'Connors whose hand was crushed last night.

Harry Boecker and Charley Noll have quit courting Bloomingdale belles. They escorted two young ladies to their homes over there the other evening and the rival lads of the Ninth ward nearly mobbed them.

Mr. George Eberwein, a young man, twenty-four years of age, employed at the Bass works, died this morning of typhoid fever at his home, 96 Walton avenue. His funeral has not been announced. He had a wide circle of friends and his death is deeply regretted among his friends.

Last evening at the residence of the Rev. Father Oechtering, of St. Mary's Catholic church, was solemnized the marriage of Miss Louise, daughter of Mr. Anton Zimmerman, and Henry I. Halstein, a popular clerk for Max Lade. The bride will be favorably recalled as a teacher in the Adams township schools.

The meeting of representatives of cities that expect to form the Tri-State base ball league will be held at Canton today. Canton, Mansfield and Wheeling of last year's league will be included and Dayton and Springfield will take Columbus and Zanesville's place. Fort Wayne, the papers there say, has been clamoring for admission, and East Liverpool and Steubenville have joined hands to have a club owned by both cities. The eight place struggle seems to be between Newark and Hamilton, although there have been intimations that Erie, Pa., would like to go in. The above combination will be sensible, because of the short jumps, and if a low salary limit is adopted should be successful.

"Why so pale and wan, fond love, Prithee! why so pale?" "Well if the truth must be told, I have the most villainous cold a man ever had." She only smiled a confident and happy smile—and brought down her bottle of Dr. Bull's Cough Syrup.

TRACK AND TRAIN.

The Budget of News as It Comes From the Busy Centers of the City.

The western railroad presidents are in session at Chicago.

The Nickel Plate strike in New York state has been settled.

The depots are dull and ticket agents are looking out of humor.

The Pittsburg car shops are at work upon their orders for new cars.

The Olds wheel works will place their new engine in position next week.

Geo. A. Shaw, moulder at the Bass works, is confined to his home with sickness.

Fort Wayne has been fortunate in the way of serious railway accidents so far this year.

"Where will the depot of the new Mahoning road be located?" is still an unanswered question.

The snow of yesterday affected railroad travel from the east, and some of the trains were late.

Edmund Lincoln, a draughtsman at the Wabash shops, left to-day for Florida, on account of his health.

The accident that befell Jerry Connors, at the Pittsburg blacksmith shop, is recorded elsewhere in the paper.

It is stated that 2,000 men are at work grading the Evansville and Richmond road between Elnora and Seymour, Ind.

The new station for the Jenney Electric Light and Power company will be in operation by the middle of next month.

Patrick Bayle, the popular young conductor on the Fort Wayne road, and a resident of this city, is quite seriously sick at Crestline.

Superintendent C. D. Law and Master of Transportation C. H. Walton and Mr. Clark of the Pittsburg road, are at Pittsburg on business.

Edward Lake, shop clerk at the Bass machine works, was called to Ohio yesterday by a telegram announcing the death of his father.

An army of men are applying to the civil service commissioners almost every day for positions in the railway mail service after the fourth of March.

The charges of underhanded rate-cutting brought against the Wabash and the Lackawanna, after investigation, have proved to be unfounded.

John Brown, superintendent of water works on the Wabash railway, has returned from Clymers, where he looked after the construction of a large water tank.

Lewis Seibt, machinist at the Bass works, is still at Bloomington, Ill., superintending some work for the company. He expects to remain there for a month yet.

Frank Pinks, foreman at the Bass works, was out last evening trying his fast stepper before a sleigh. The boys say that Frank's trotter is one of the best on the road.

The Grand Rapids and Indiana railroad freight office in this city have 1,100 car-loads of ice in sight, coming from Cadillac, Mich., and consigned to Cincinnati and points south.

C. A. Ellenwood, the popular conductor on the Pittsburg road, is passing cigars around among his friends on account of the arrival at his home on East Lewis street of a handsome girl baby.

Richard Allen, an employe of White's wheel works, lost a valuable horse yesterday, by death. Only a few days ago Mr. Allen was severely scalded at the works, and will not be able to resume his duty for several weeks.

John Koorsen, foreman of the rim department at Olds' wheel works, has been granted a week's vacation. John was married this afternoon to an accomplished young lady, and his vacation will be spent in a pleasant wedding tour.

The death of Geo. Eberwein, moulder at the Bass works, was announced at the shops this morning and created sadness among his fellow employes. He was a young man and quite popular among a large circle of friends. He has only been sick a short time.

Christ Eberwein, of the Bass moulding rooms, has been seriously ill for some time. He is affected with dropsy of the heart and the reports from his sick room this morning stated that he was very low. He is the father of Geo. Eberwein, whose death is announced elsewhere.

William Hatfield, foreman at the Olds works, whose patent attachment to street cars for the purpose of showing the streets as the car passes along was mentioned in this column some time ago, expects to commence the manufacture of the appliances as soon as his patent is granted. The invention is a valuable one.

Henry Geerken, boiler maker at the Pittsburg shops, met with a welcome surprise yesterday when he returned from Upper Sandusky, O., where he has been for some time engaged in doing work for the company. He found a handsome boy baby had arrived at his home, and hence when he appeared for duty at the works his face was wreathed in smiles. The boys are extending congratulations to him to-day.

The Pennsylvania company's statement for December shows that the falling off in net earnings is confined to the western systems of the company.

The Pennsylvania company is determined to break up the practice of men and boys jumping on and off trains when in motion, and has employed detectives to look after the matter and see that transgressors are prosecuted under the laws of Indiana and Ohio.

Parties in Bloomingdale Ind., have gotten out letters patent on a car-brake, which is said, by those who have examined it, to possess real merit. It is an invention of John M. Swain. The brake is said to place a train under perfect control of the engineer, and yet, in case of accident or the breaking in two of a train, it works independently on each car. Its simplicity, small cost and prompt effectiveness when applied are among its chief merits.

The question of territory was considered by the presidents of the western roads at their deliberations Saturday. The committee to which was referred this question rendered a unanimous report, but the Burlington & Northern and the Wabash at once entered a vigorous protest. The Burlington & Northern thought that the "Soo" road should be invited to join the association, or that some provision should be made to meet the outside competition that would allow the roads, members of the new association, to protect themselves. The recommendation that the main line of the Wabash, from St. Louis to Toledo, be included in the association was unsatisfactory to Receiver McNulta. After wrangling over the questions raised all day, the meeting finally adjourned, after referring the territorial question back to the committee, to meet again Monday morning at 10 o'clock. The Illinois Central did not put in an appearance, although dispatches from New York representatives of that company were received, stating that the Illinois Central would maintain rates under any agreement that might be adopted.

LOST HIS FINGERS.

Mr. Jerry O'Connor, of the Pittsburg Shops, Is Badly Injured.

Last night Mr. Jeremiah O'Connor, who runs one of the big steam hammers at the Pittsburg blacksmith shops, was badly hurt. He was engaged at work around the hammer, when, in some way, his hand was caught under the heavy implement as it came down on the piece of iron which was being pounded into shape, and the three last fingers of his right hand were so horribly mashed that amputation was necessary by Dr. Hardy.

The accident happened about 8 o'clock. He was taken to his home, No. 46 Baker street, and will be confined to his home for some time. Mr. O'Connor has been employed at the works for the last twenty years, and his misfortune is deeply regretted by his large circle of friends.

The popular idea has been that the world contains seven wonders, but the eighth made his appearance at the capitol. It was a poor benighted man limping with rheumatism who had never heard of Salvation Oil. It is sold by all druggists at twenty-five cents a bottle.

Get a Shave

At the tonsorial parlors in the Aveline house. They have been opened by Mr. T. Morton, who has around him an experienced corps of workmen. A hair cut, a bath, a shampoo or anything in that line can be had at this place.

Jan21-12t

Prices Reduced.

Regular dinner 15c. at the English Kitchen, 16 West Main street. 25-6t

The cheapest place to buy wax candles is at Boston Tea Store. 28-5t

For a few weeks we will offer best cabinets, three of which will be handsomely painted, for $2.00 per dozen. HOVER, 112 Calhoun Street. 21-6t

New York oysters only 20c. a stew at the English Kitchen. 25-6t

MRS. MARIE L. HOLLOWAY, M. D.

Office, No. 80 Calhoun Street, Up Stairs. Residence, No. 306 Maumee Avenue.

Special Attention Given to

Obstetrics and Diseases of Women and Children.

OFFICE HOURS: 10 a. m. to 4 p. m., except Thursday afternoons. jan. 14-1mo.

SPECIAL -:- SALE

—OF—

TABLE LINEN

—AND—

TOWELS!

Unbleached table linen from 17c. per yard up.

Red table cloth from 22c. per yard up, fast colors.

Fancy towels from 15c. up.

A large sized Huck towel at 15c. each.

Good Linen damask towel, large size, at 17c. each.

A fine damask towel, with knotted fringe, at 20c. each.

Do you know our prices of Muslin?

It is not good policy to buy muslins without finding out what we are selling them for. You may be paying too much.

We are selling embroideries very, very cheap.

STEWART

AND

HAHN.

The Boston Store.

The Oldest Firm and Most Reliable in the City,

Wing & Mahurin,

ARCHITECTS!

27 Calhoun Street. jan 29-6mo.

A. GEBERT & CO.,

Dealers in All Kinds of

FRESH, SALT

—AND—

SMOKED MEATS.

Dressed Poultry and Country Sausages a Specialty.

No. 28 East Columbia Street,

Fort Wayne, - - - - Ind. 9-1mo

JOS. M. CLARK. PERRY N. DEHAVEN.

Jos. M. Clark & Co.,

FASHIONABLE

Merchant Tailors

34 East Berry Street,

Are offering Rare Bargains in Winter Suitings for the next thirty days. Give them a call and get the latest styles.

CANDY Send $1.25, $2.10 or $3.50

CANDY For a sample retail box by express, PREPAID, of the BEST CANDY in AMERICA. Put up in elegant boxes suitable for presents. Refers to all Chicago. Address,

CANDY C. F. Gunther,

212 State St.,

CANDY Chicago, - - - - Ill.

FINE GROCERIES

English Plum Pudding,
German Strawberries in Syrup,
Smoked Sardines in Oil,
Snider's Catsup,
Hamburg Eels Canned,
Huckin's Soups, Etc., Etc.

Pitted Olives,
Fine English Jams,
Bouillean Fils Olive Oil,
Snider's Chili Sauce,
Sardines Canned,
All Kinds of Fine Groceries

PYKE'S GROCERY

80 CALHOUN STREET.